Piano Solo

Pardonne moi
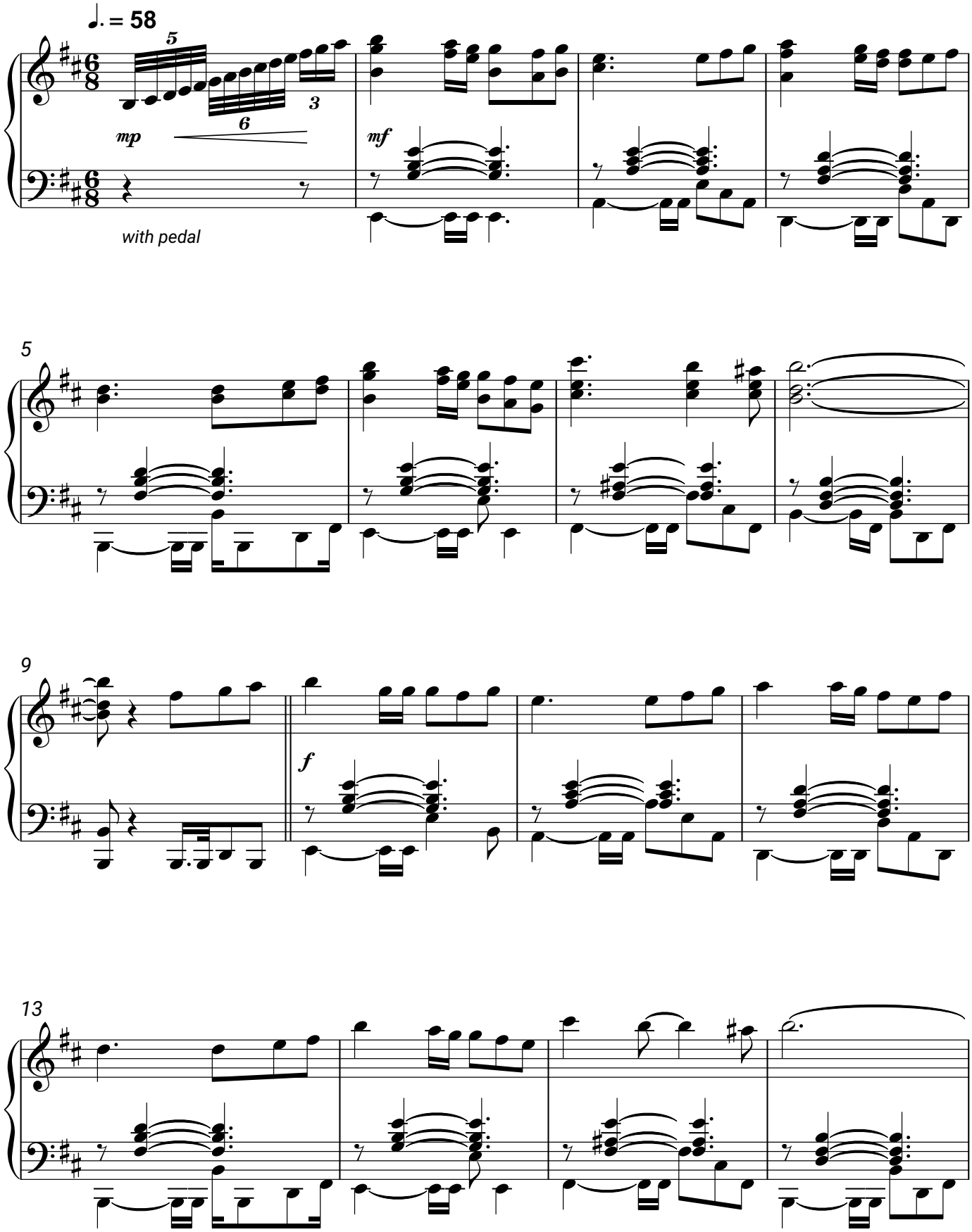
Mireille Mathieu