Piano Solo

It's Alright
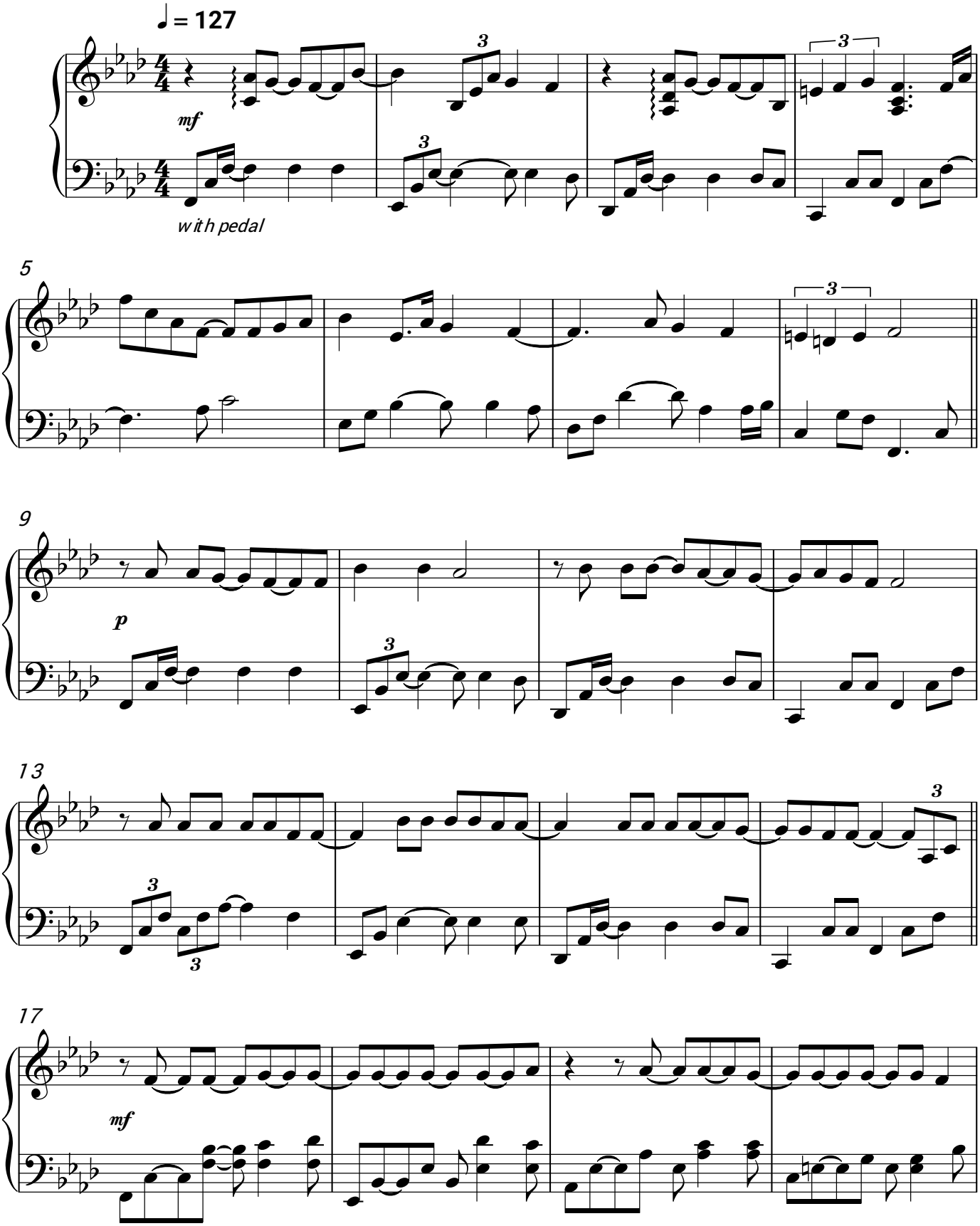
East 17