Piano Easy

Und dabei liebe ich euch beide
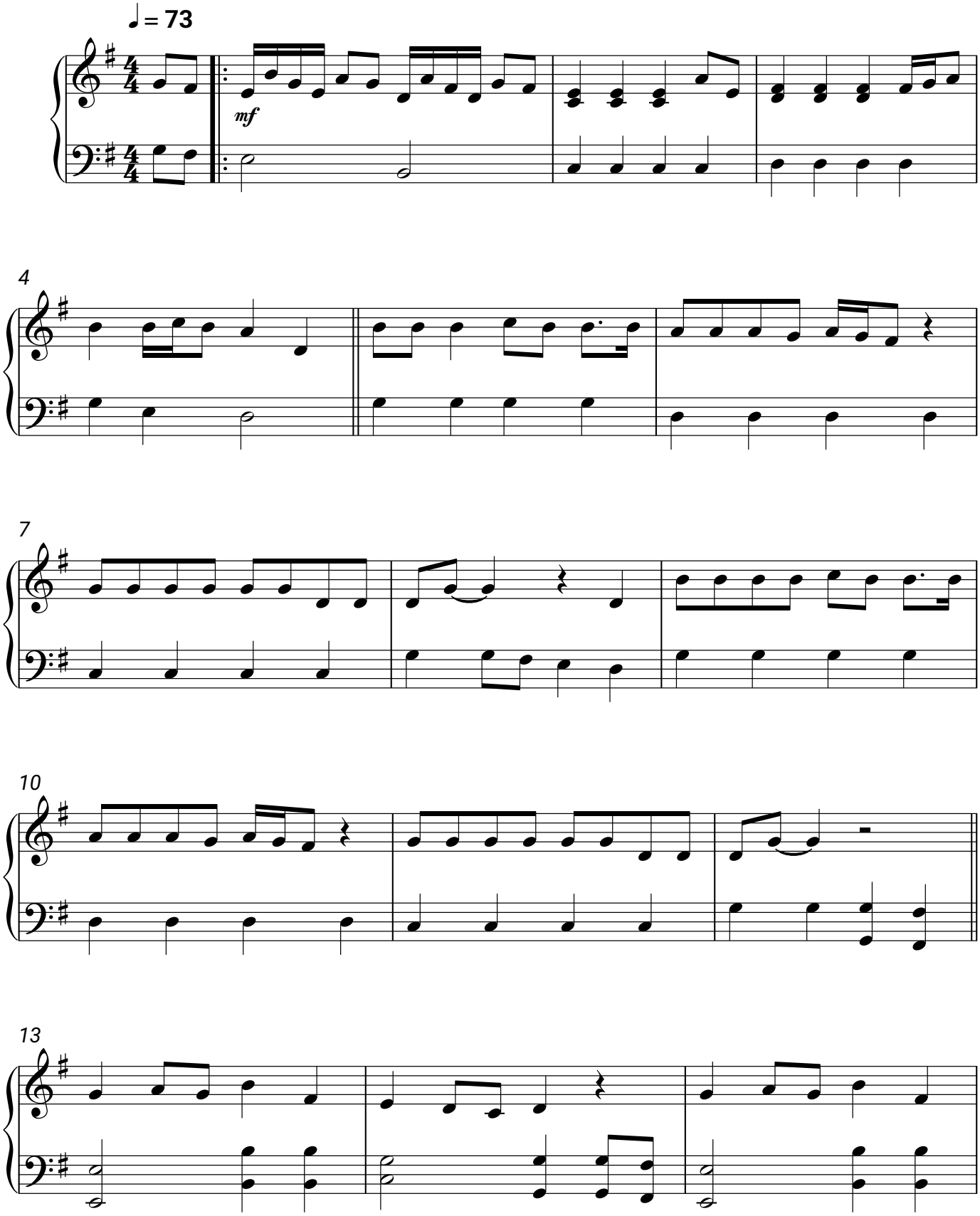
Andrea Jürgens