Guitar Tabs Easy

One Thing At A Time
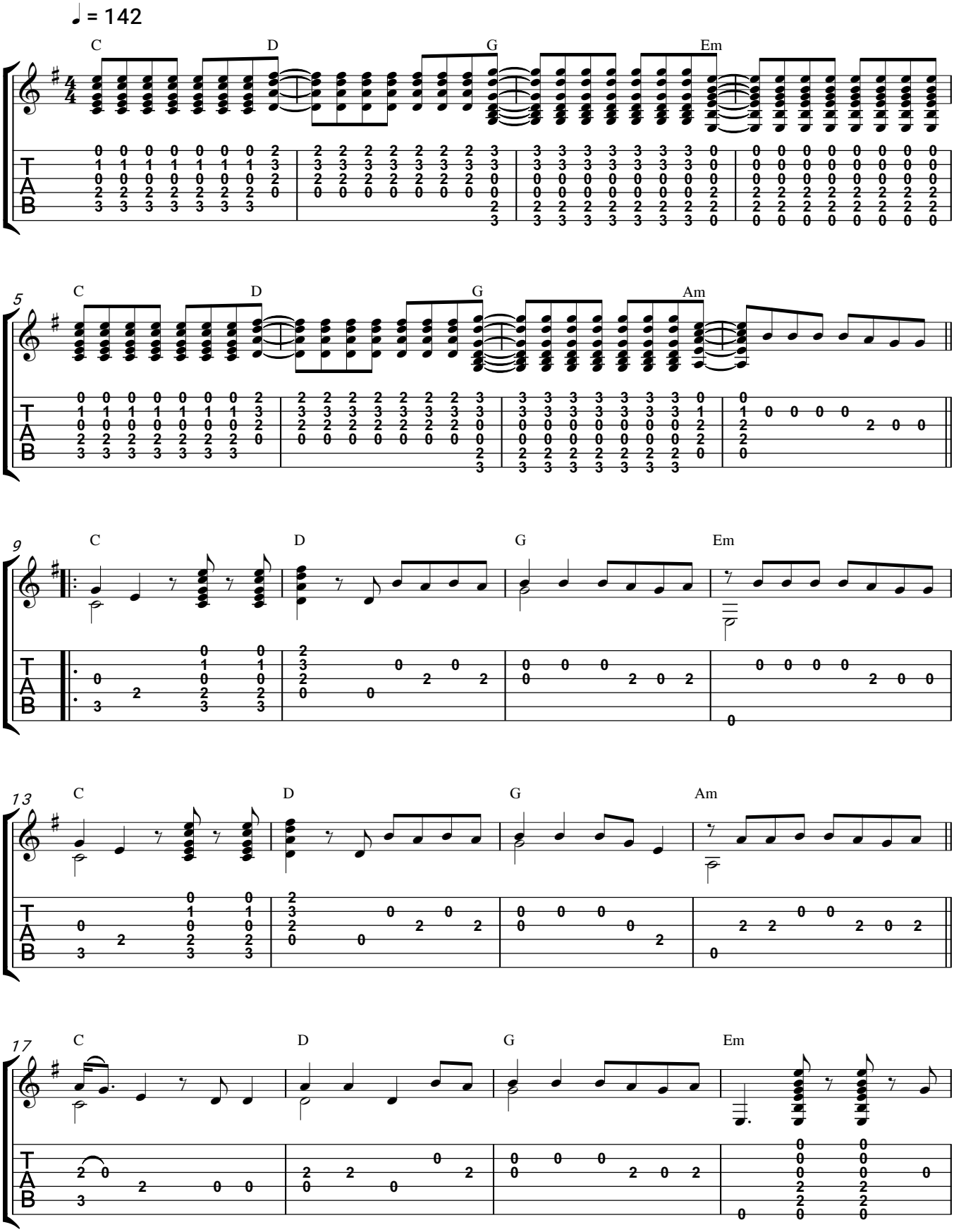
Morgan Wallen