Guitar Tabs Easy

# Mama
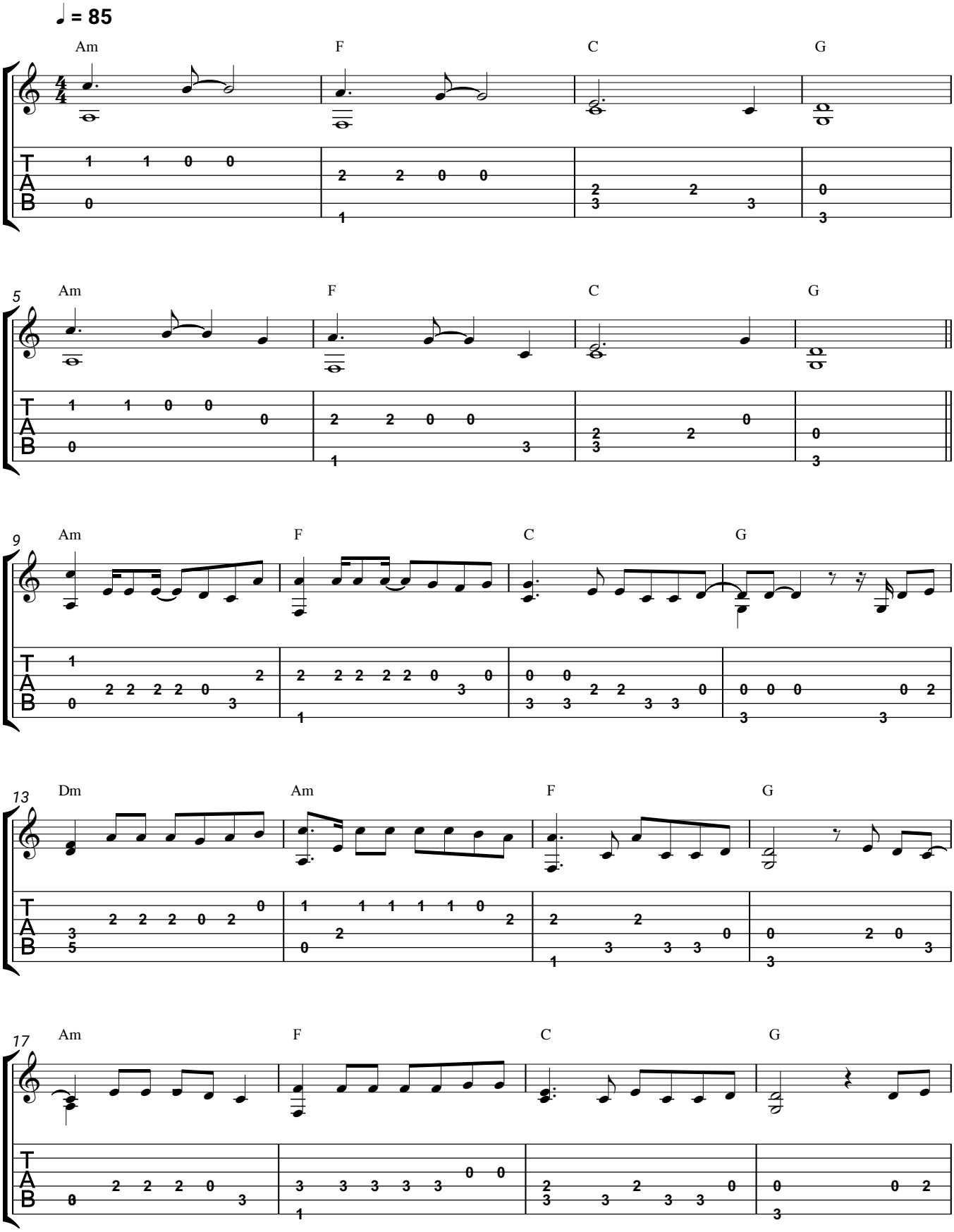
Pietro Basile & Sarah Engels