Guitar Tabs Easy

Ring Out The Bells
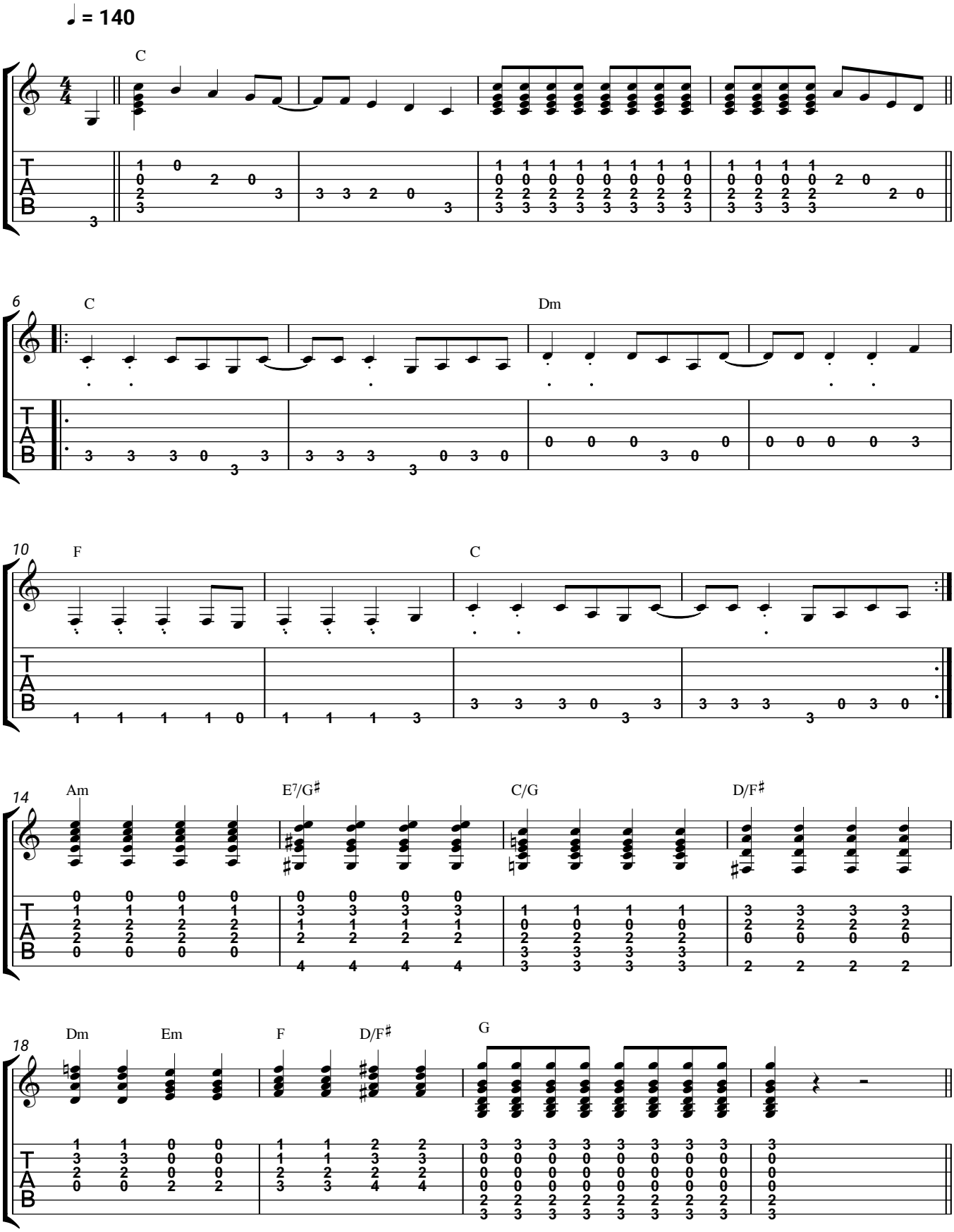
Sarah Connor