Piano Easy

Kein Zufall
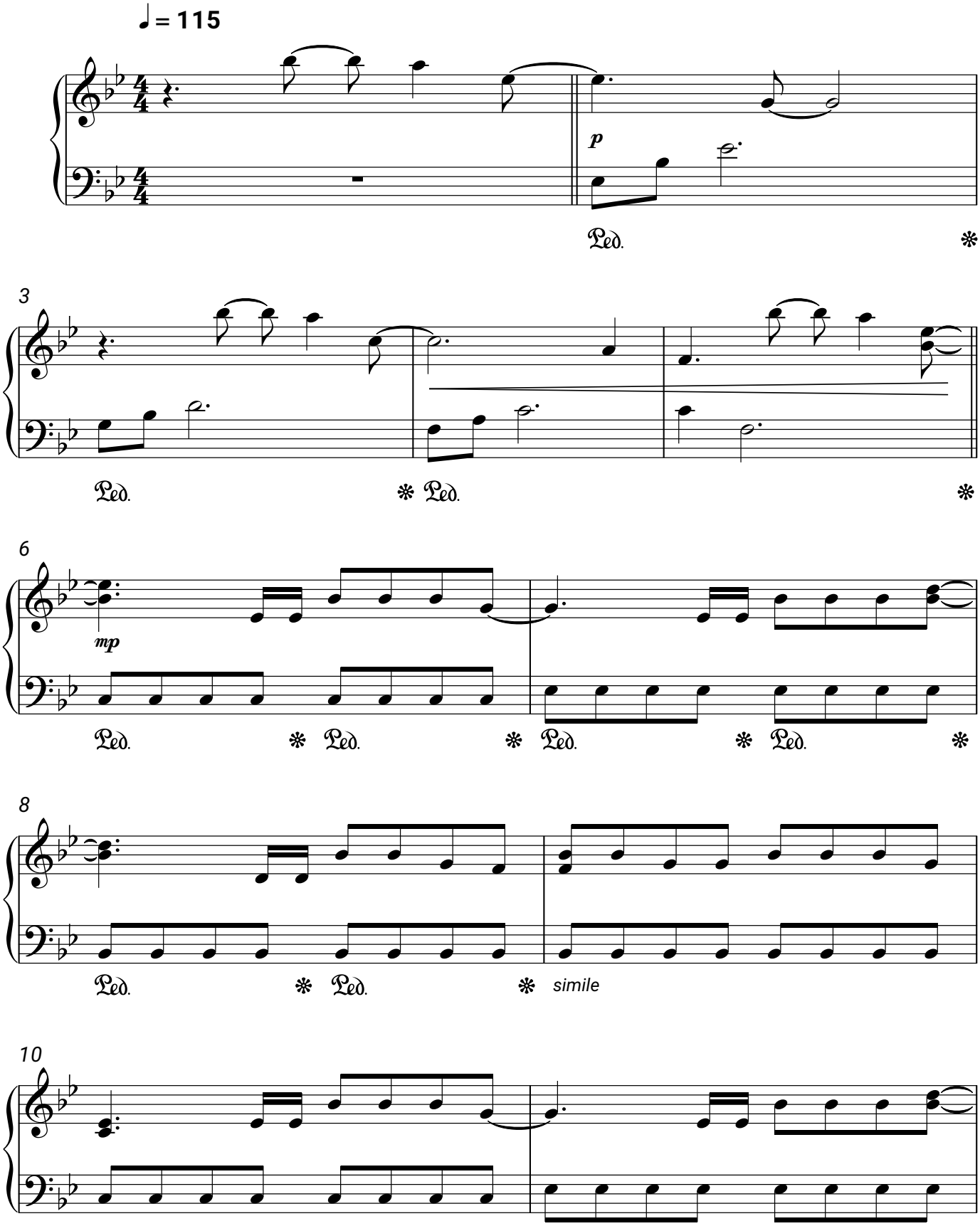
Joel Brandenstein