Vocal&Piano

Wer hat hier schlechte Laune
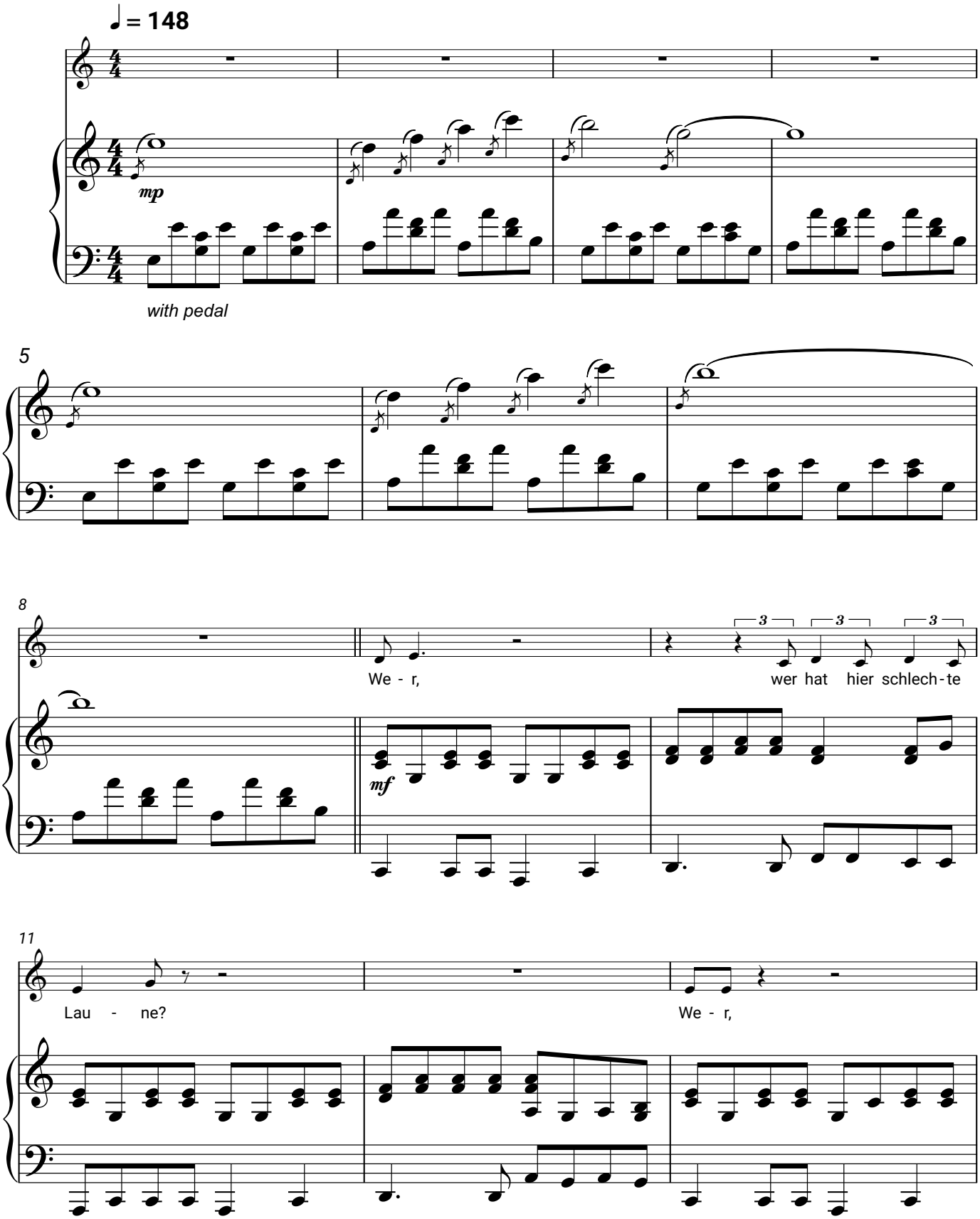
Max Raabe, Palast Orchester