Piano Solo

Sign of the Times
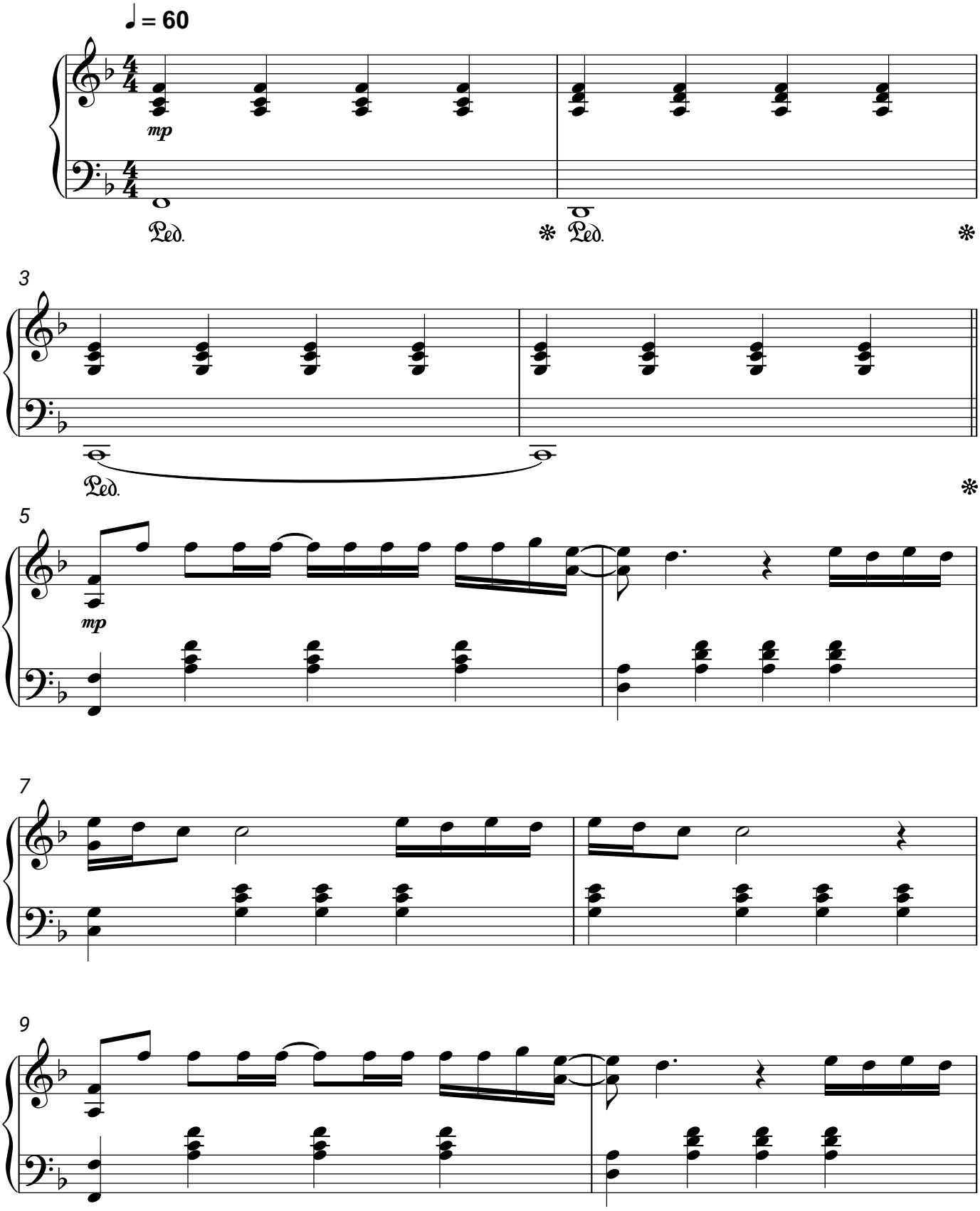
Harry Styles