Piano Solo

Green Green Grass
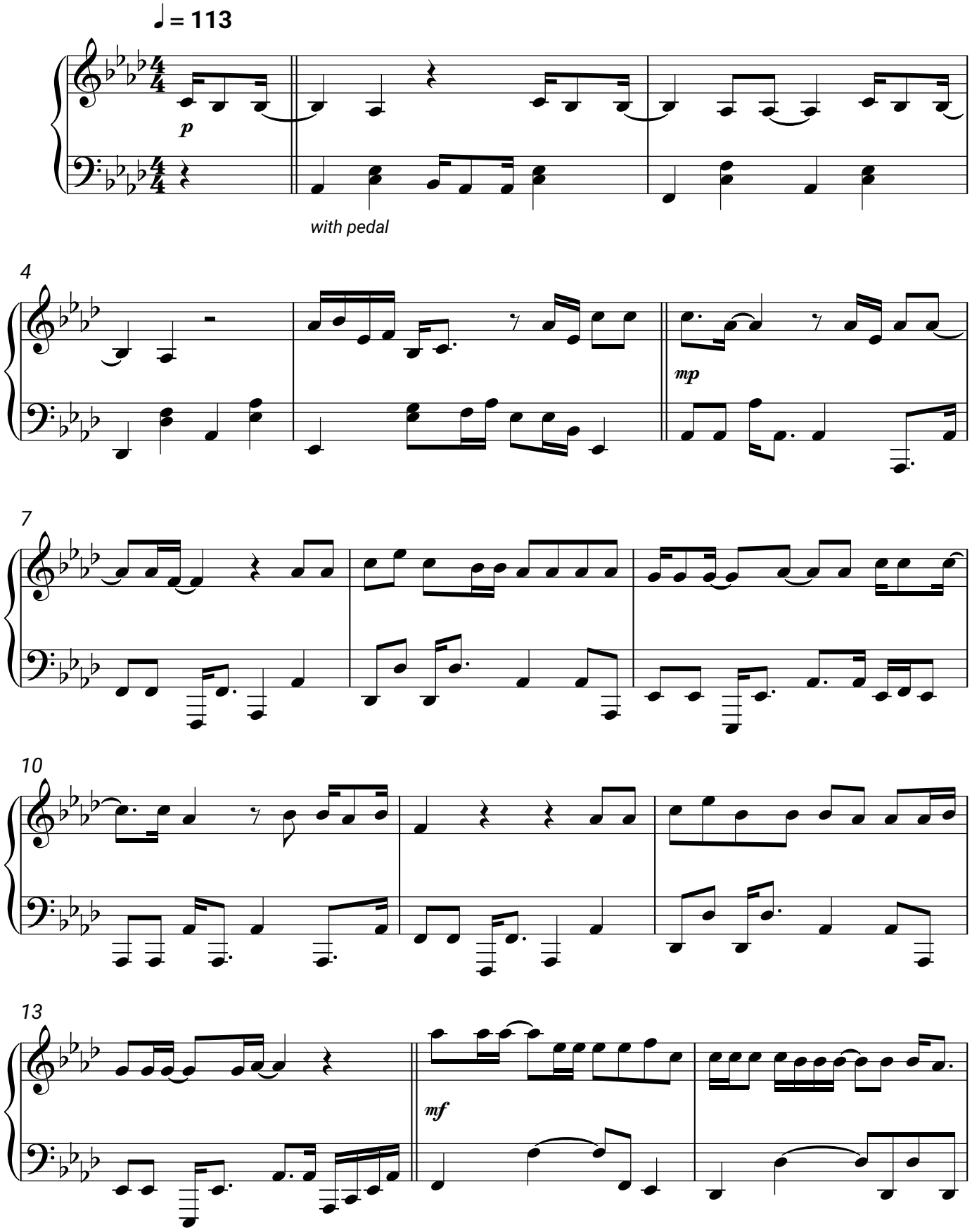
George Ezra