Piano Solo

# Супергерой
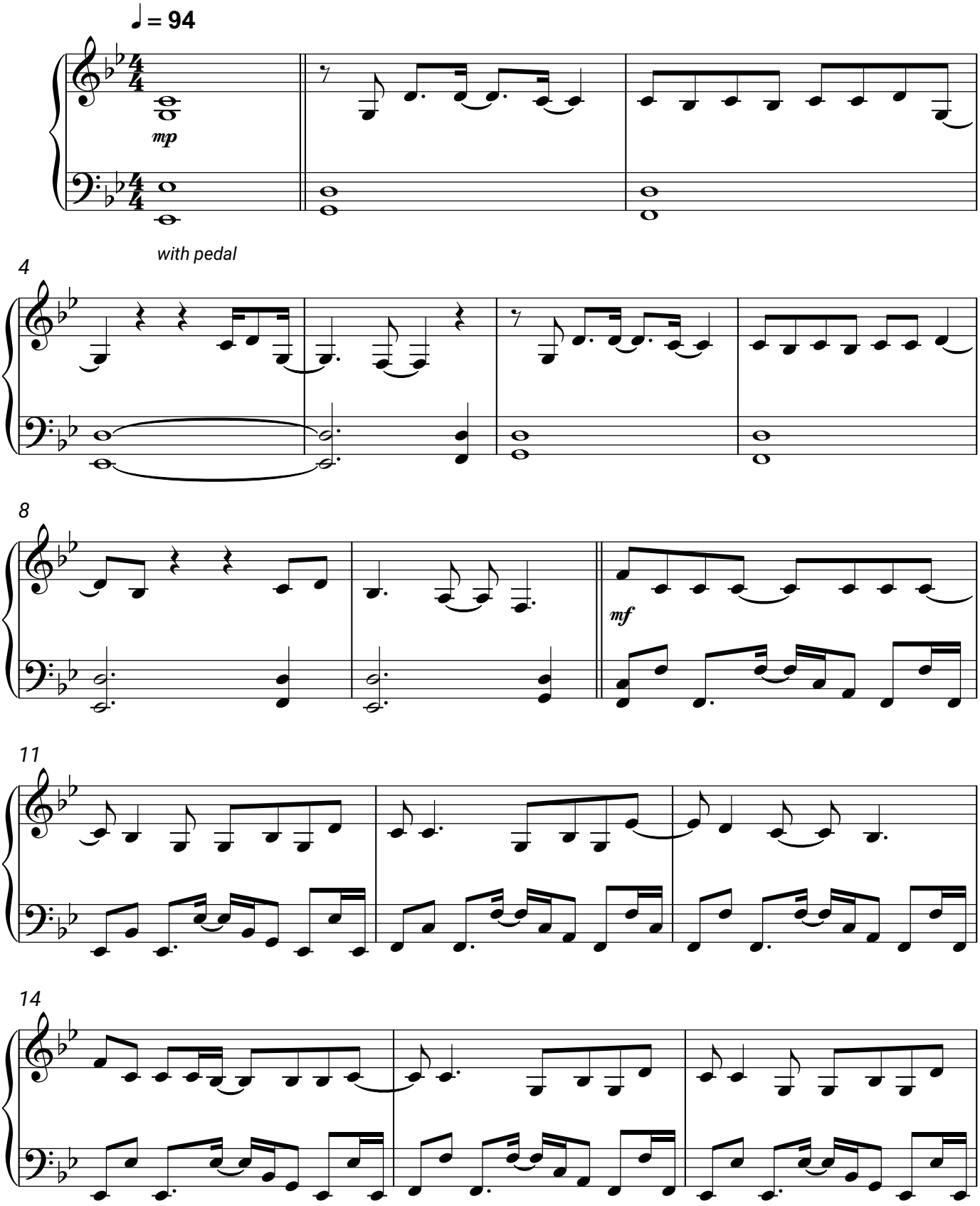
Михаил Ногинский