По ягоды

Guitar Tabs

Original key: F major
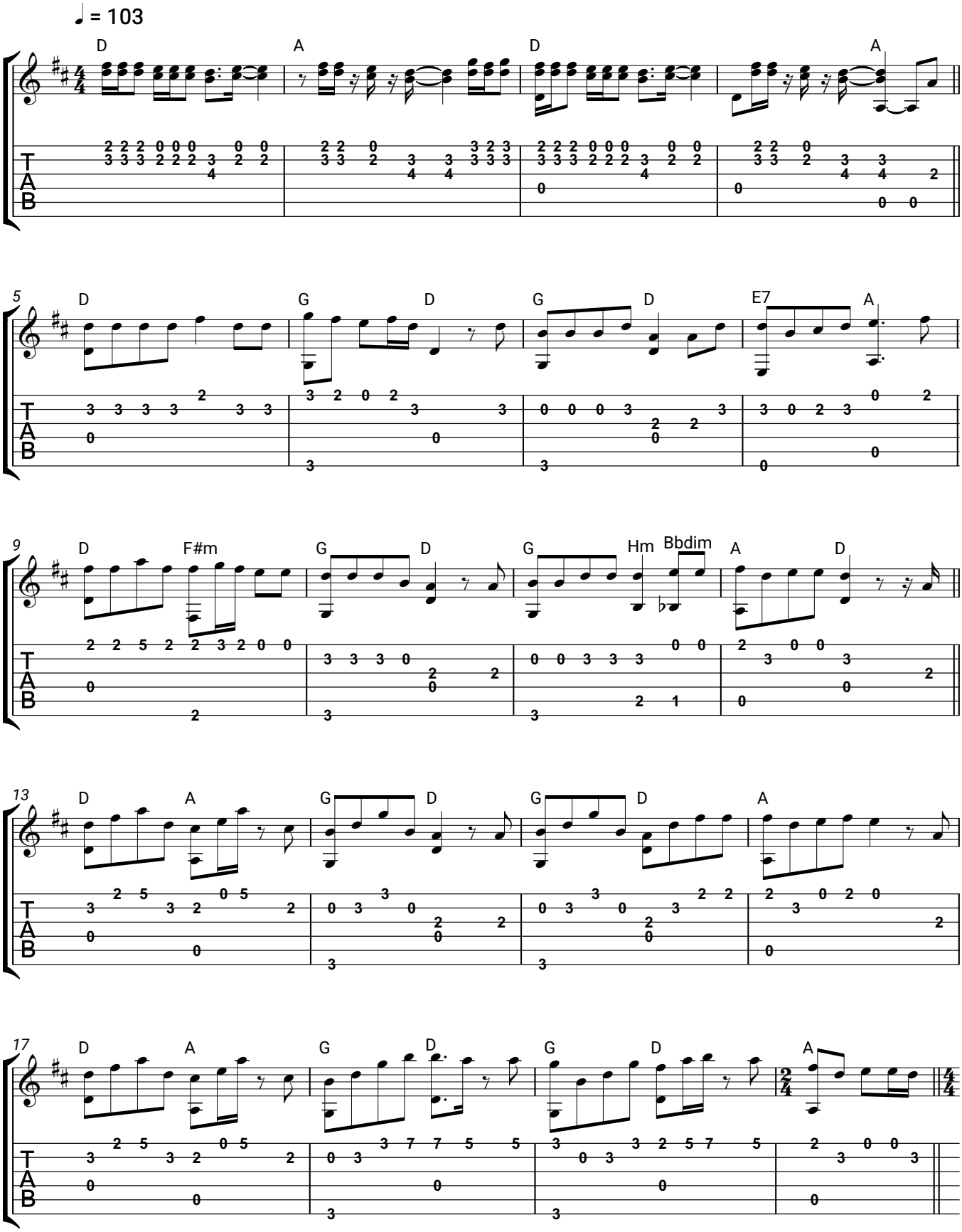
Зарубина Ольга