Пугательная (мф 'Бременские музыканты')

Guitar Tabs

Original key: D minor
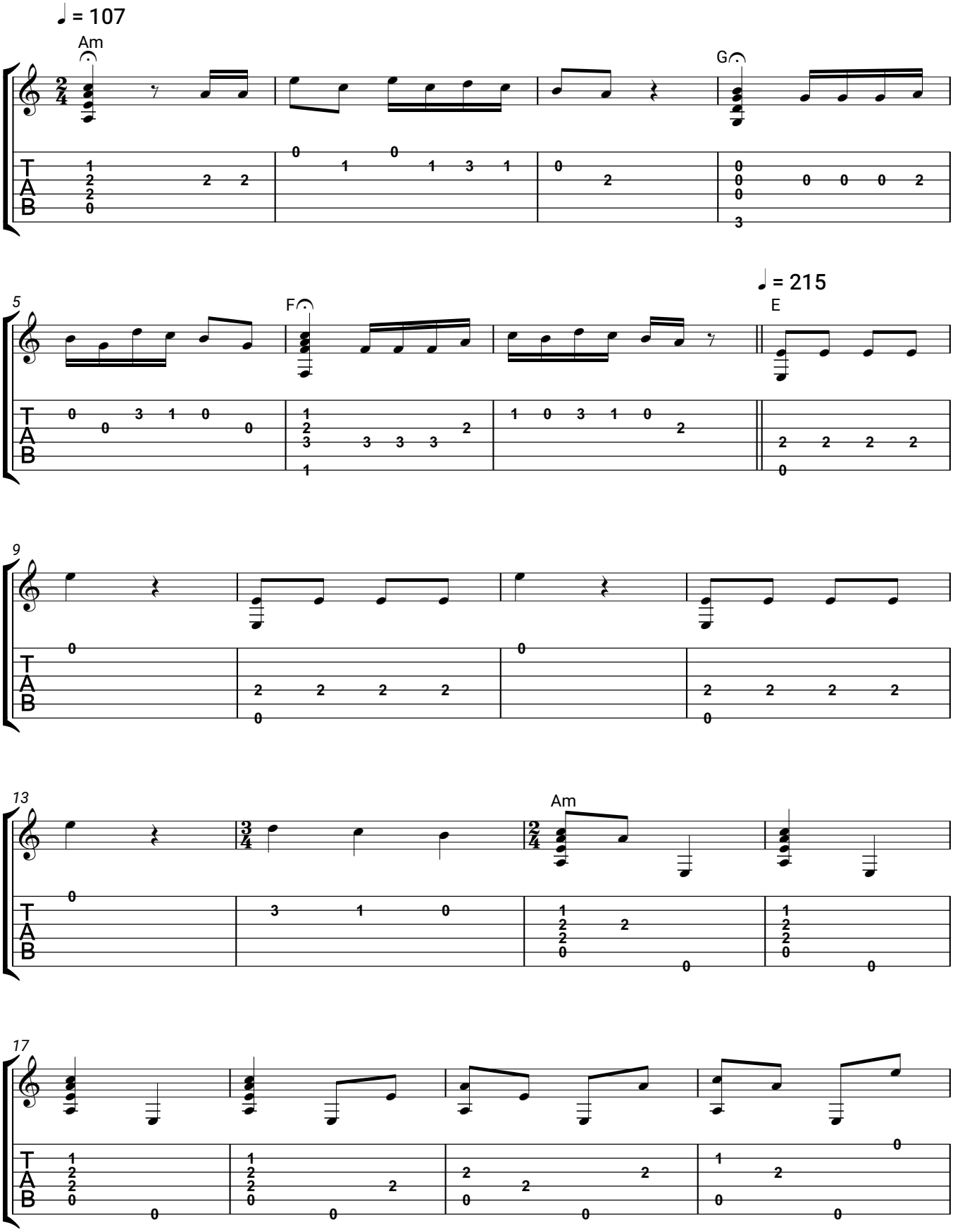
Геннадий Гладков