Piano Solo

Около тебя
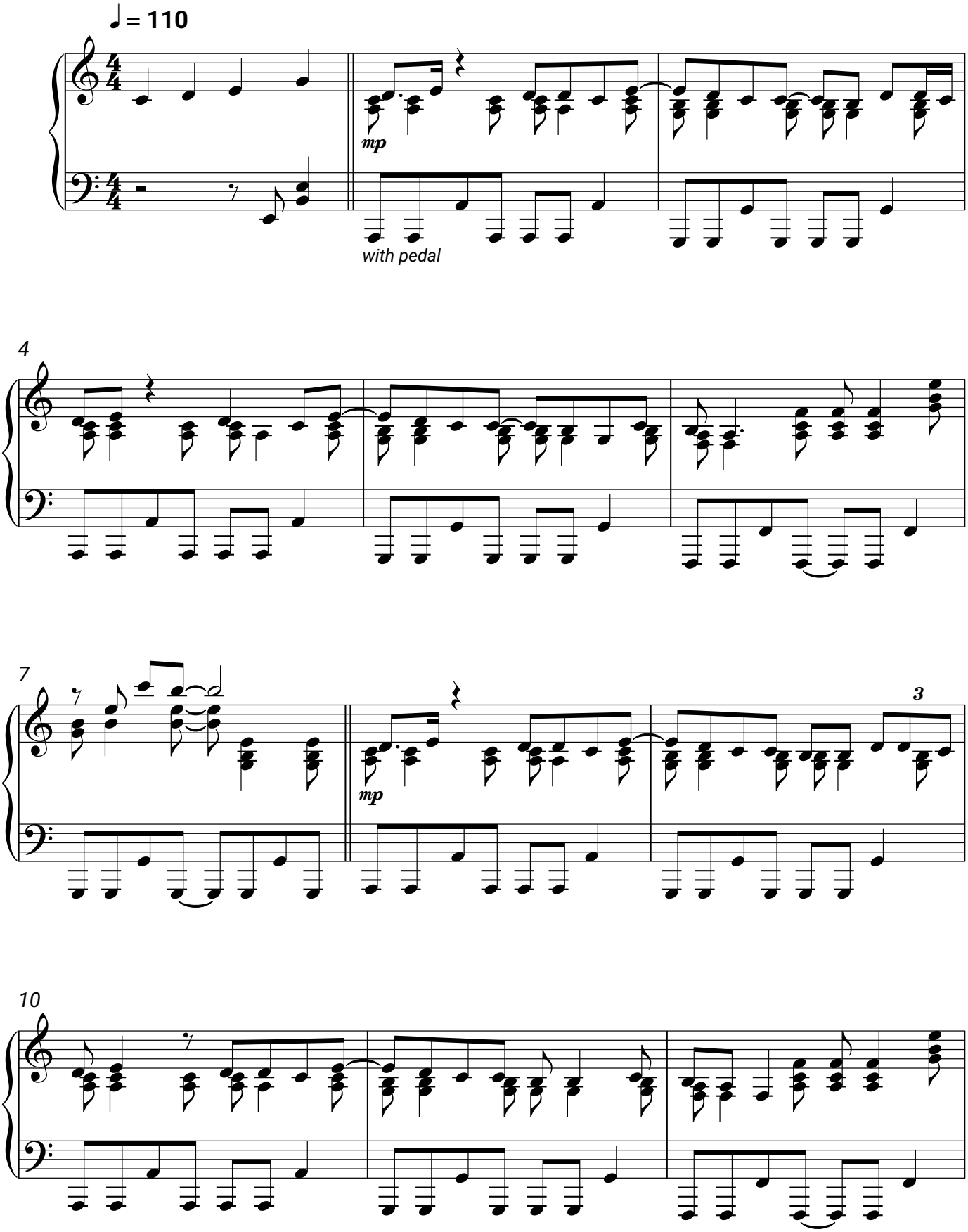
Ёлка