Lux Aeterna

from Requiem for a Dream
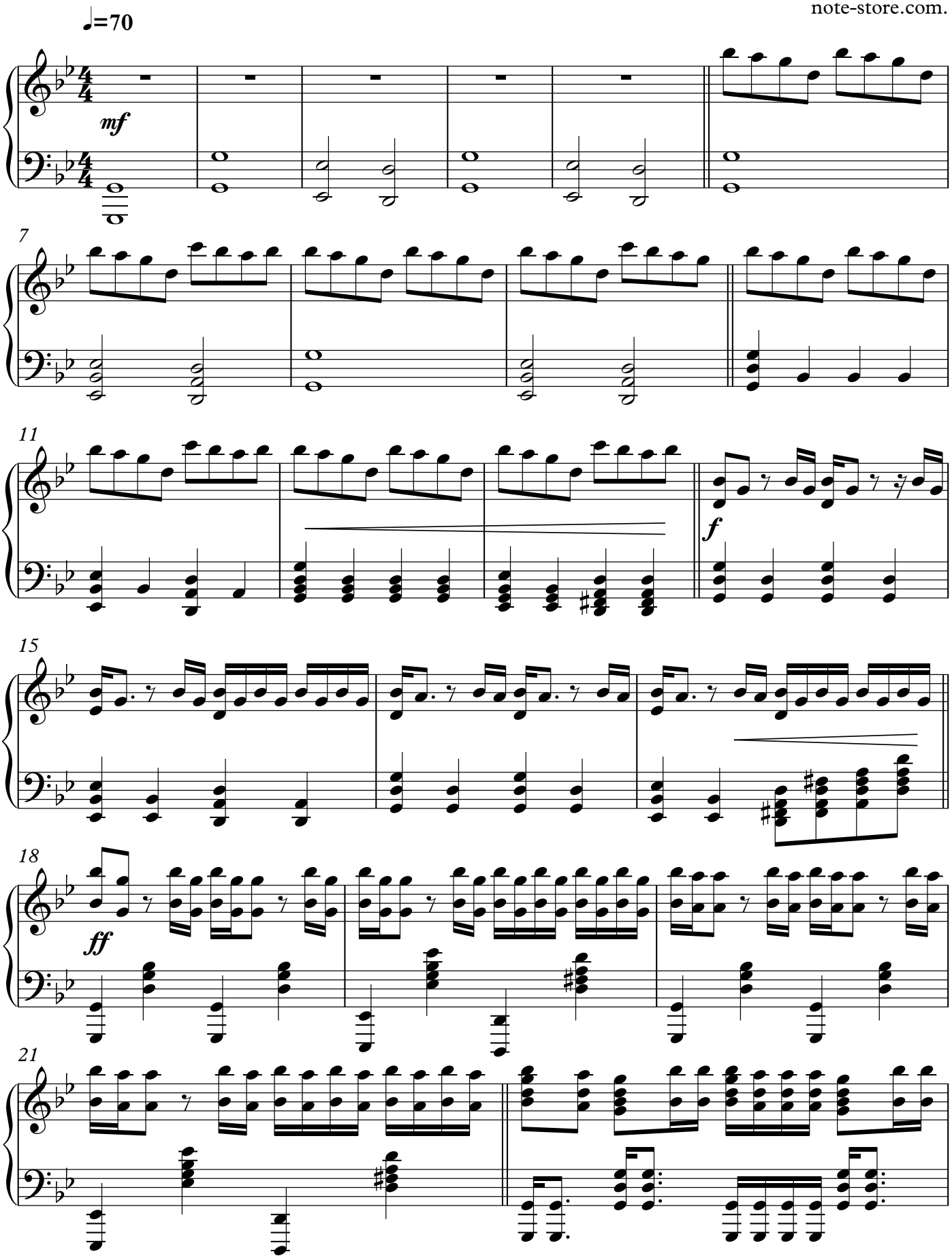
Clint Mansell/
note-store.com.