Спокойной ночи малыш

Guitar TAB
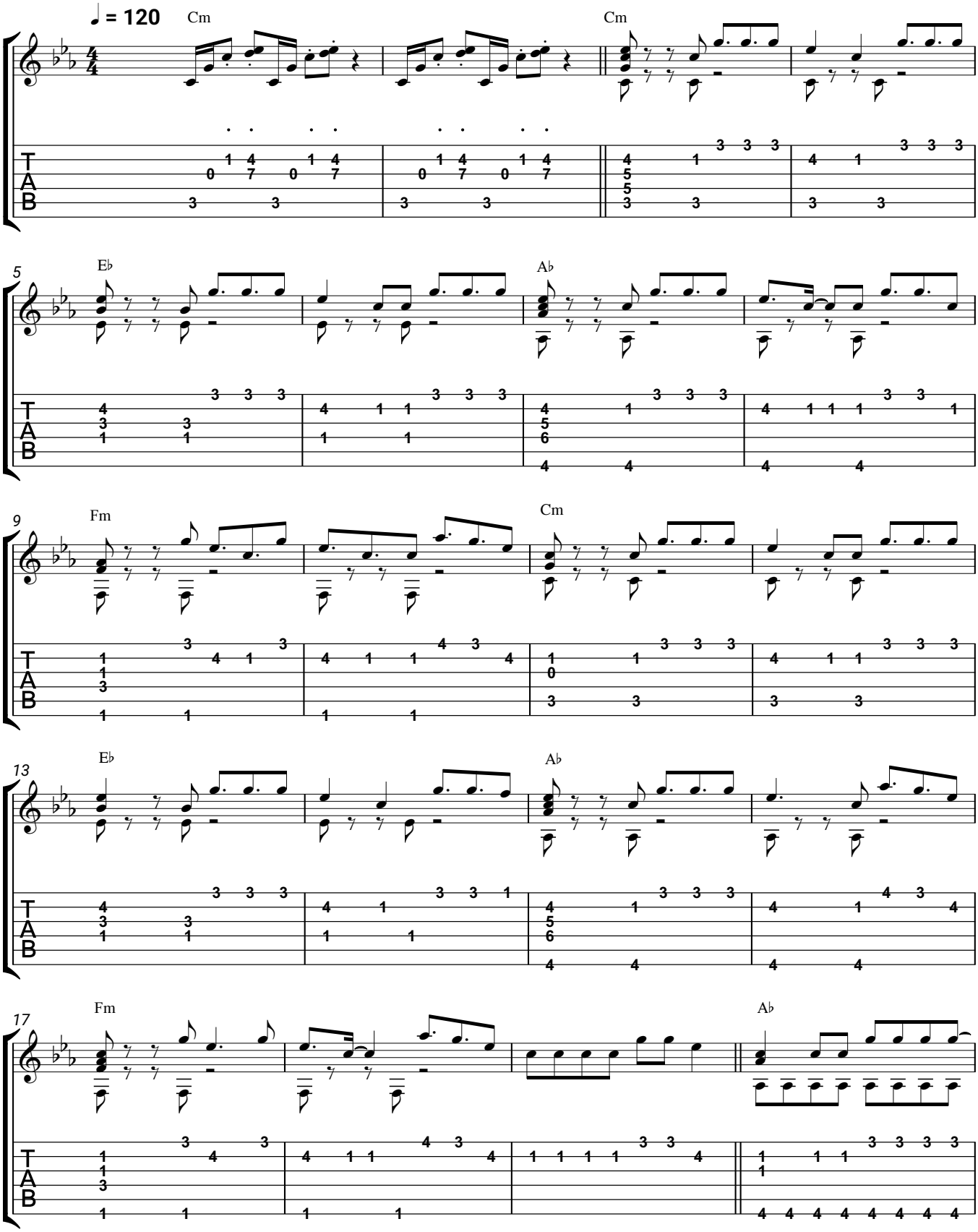
Максим Свобода