Piano&Vocal

Close
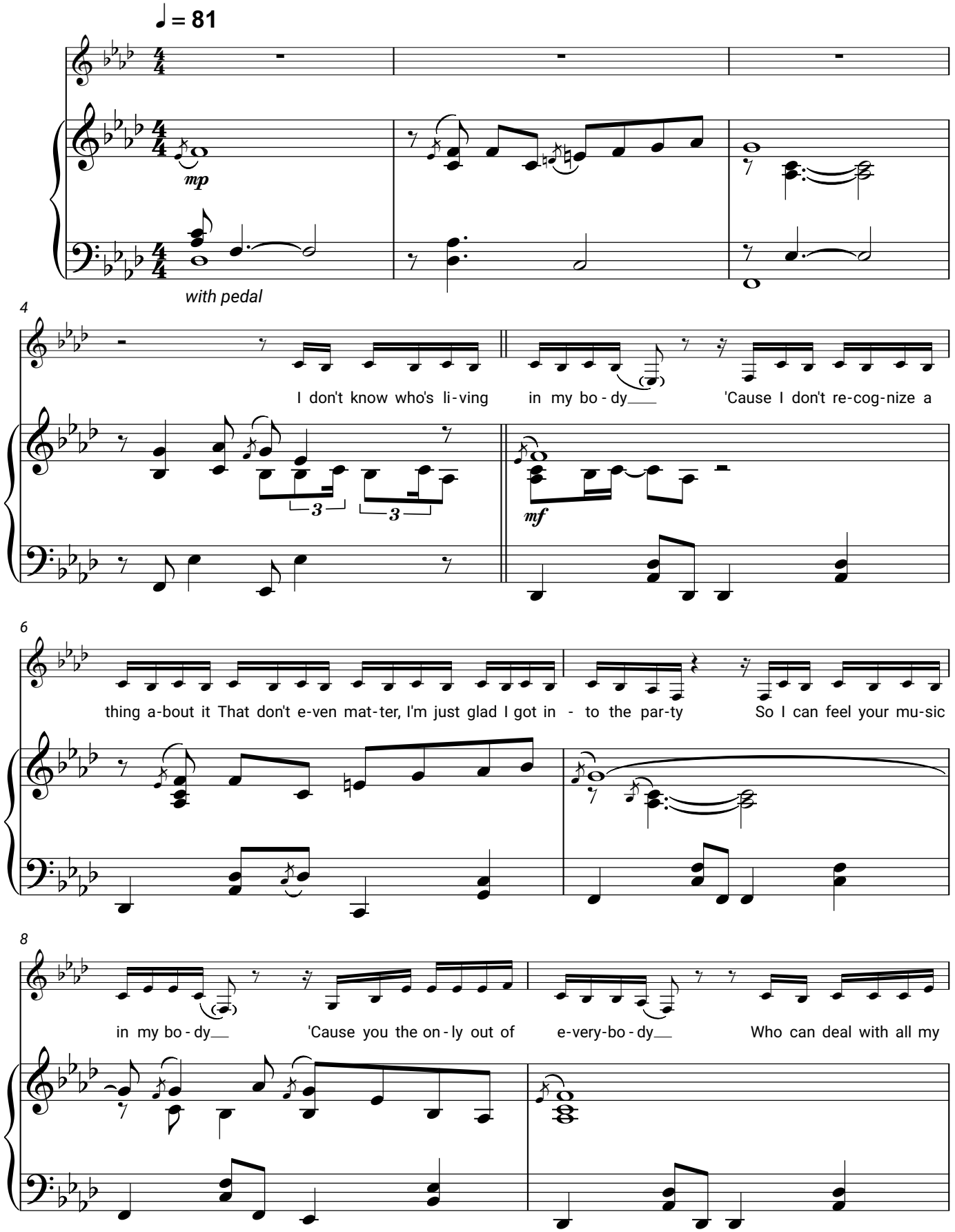
Ella Mai