Piano Solo

Старая пластинка
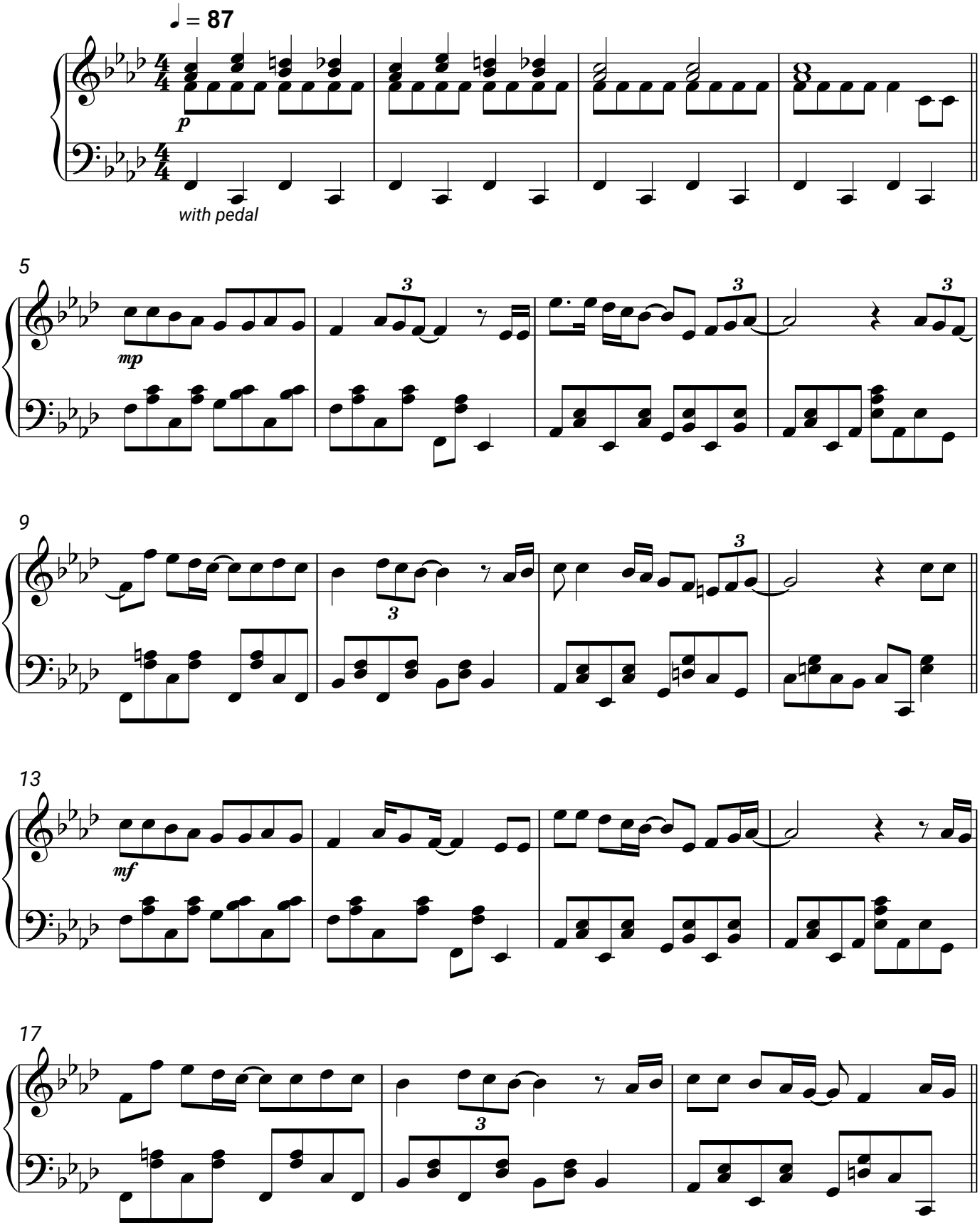
Никита Богословский