Shotgun
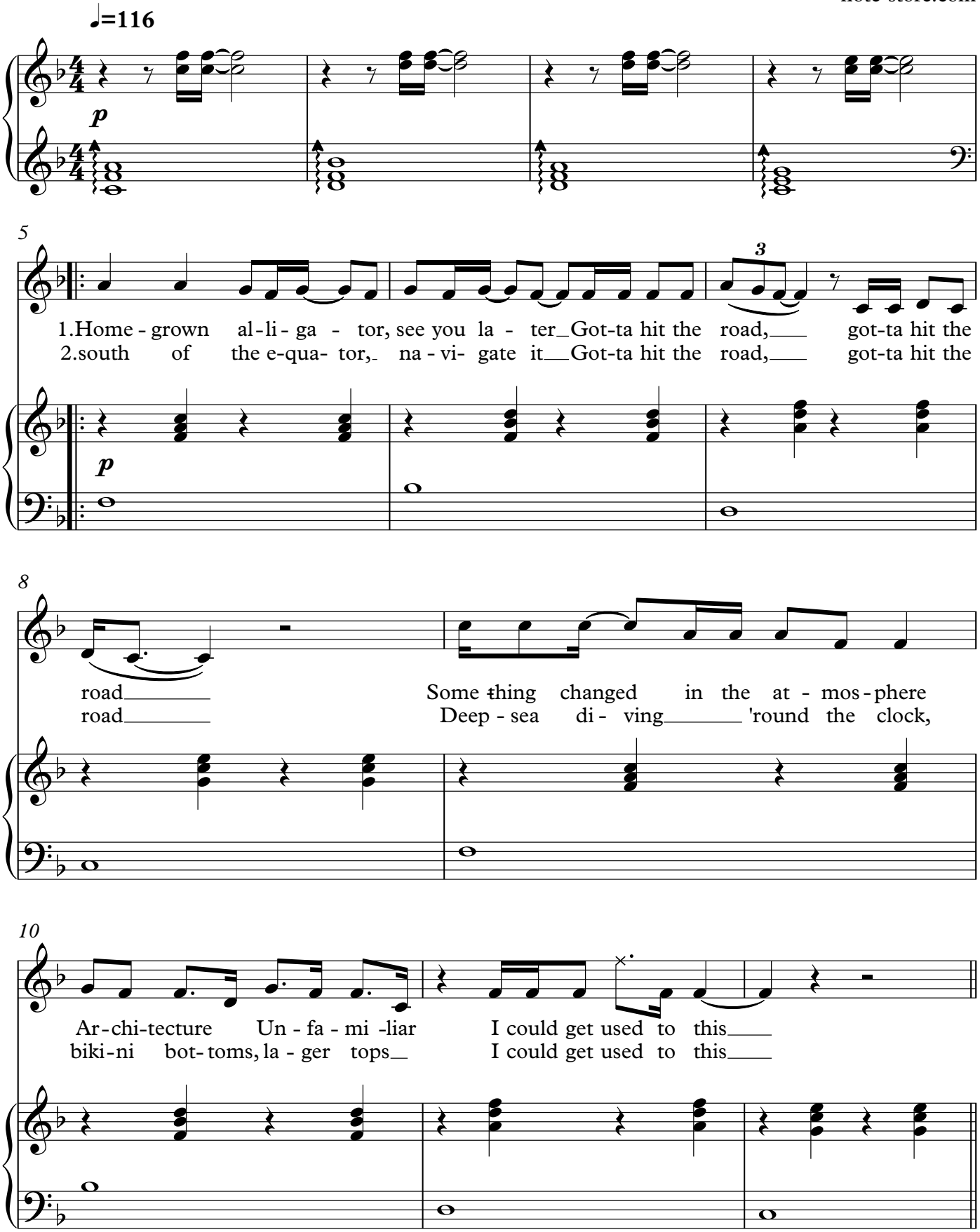
George Ezra/
note-store.com