Beggin

Guitar Tab Easy

Original key: Bm
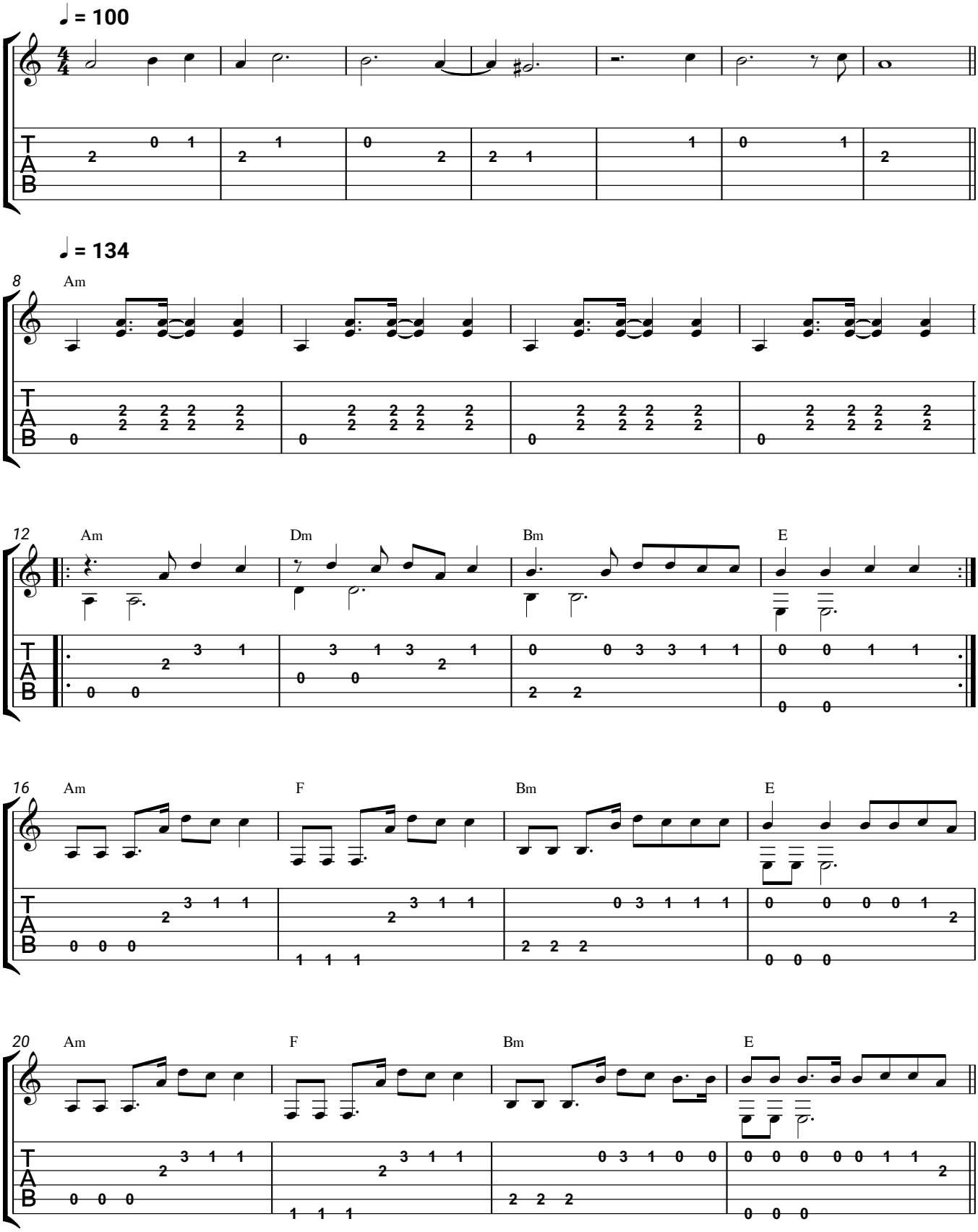
Maneskin