evermore

Guitar TAB

Original key: Db major
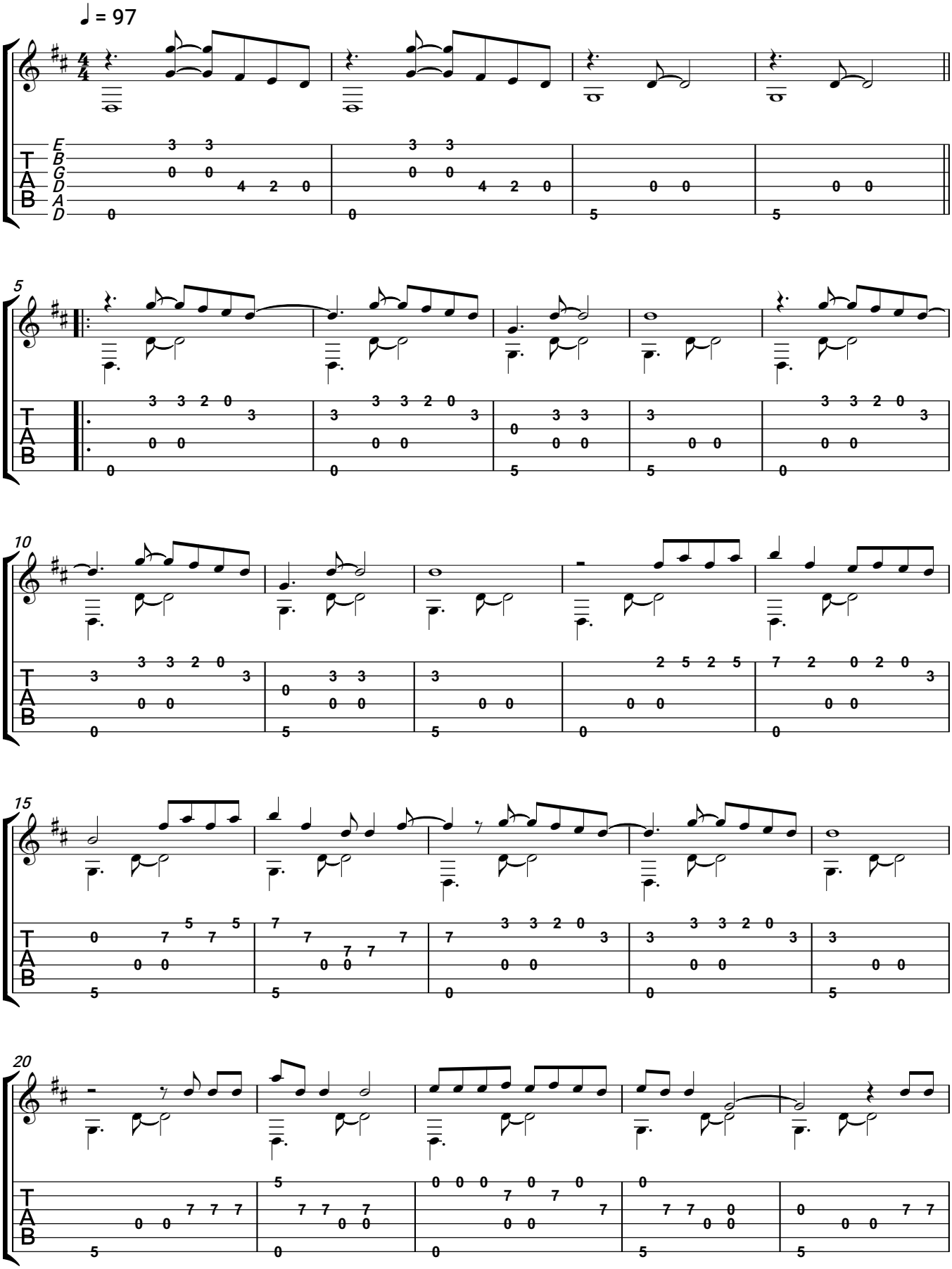
Taylor Swift/
note-store.com