Piano&Vocal

# Immer für dich da
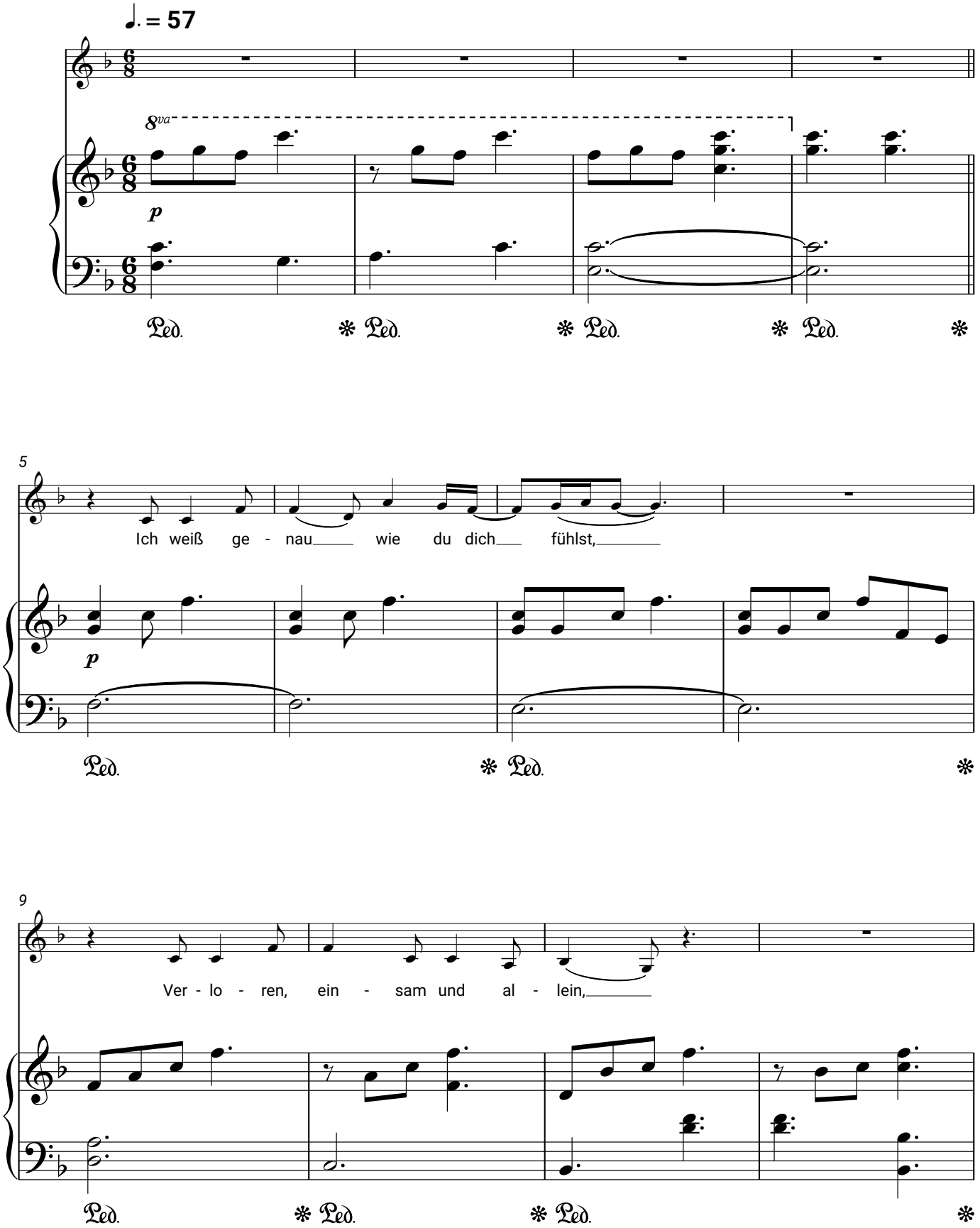
Marie Wegener