Piano Solo

Вечная любовь
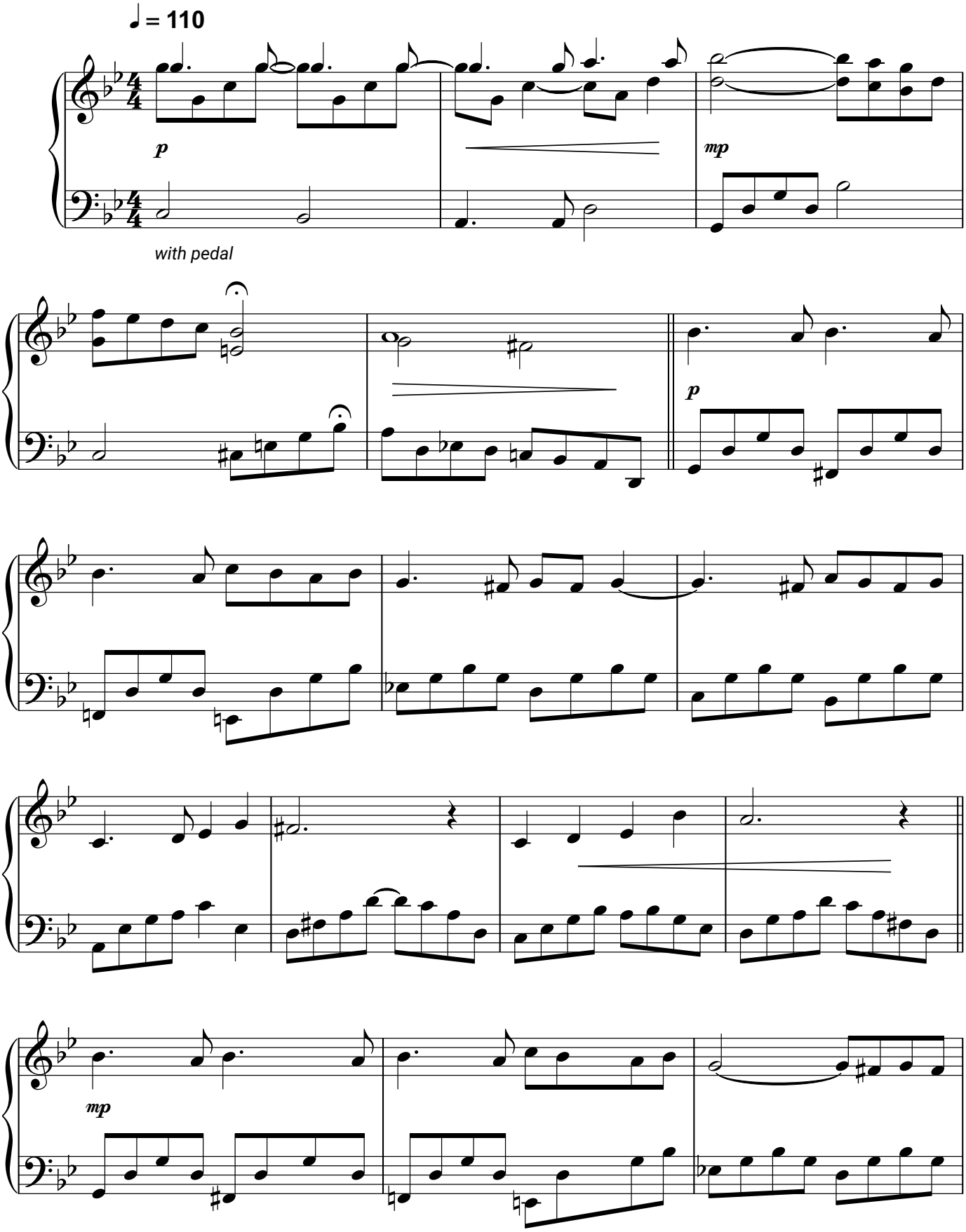
Charles Aznavour