Piano solo

I Don't Feel Hate
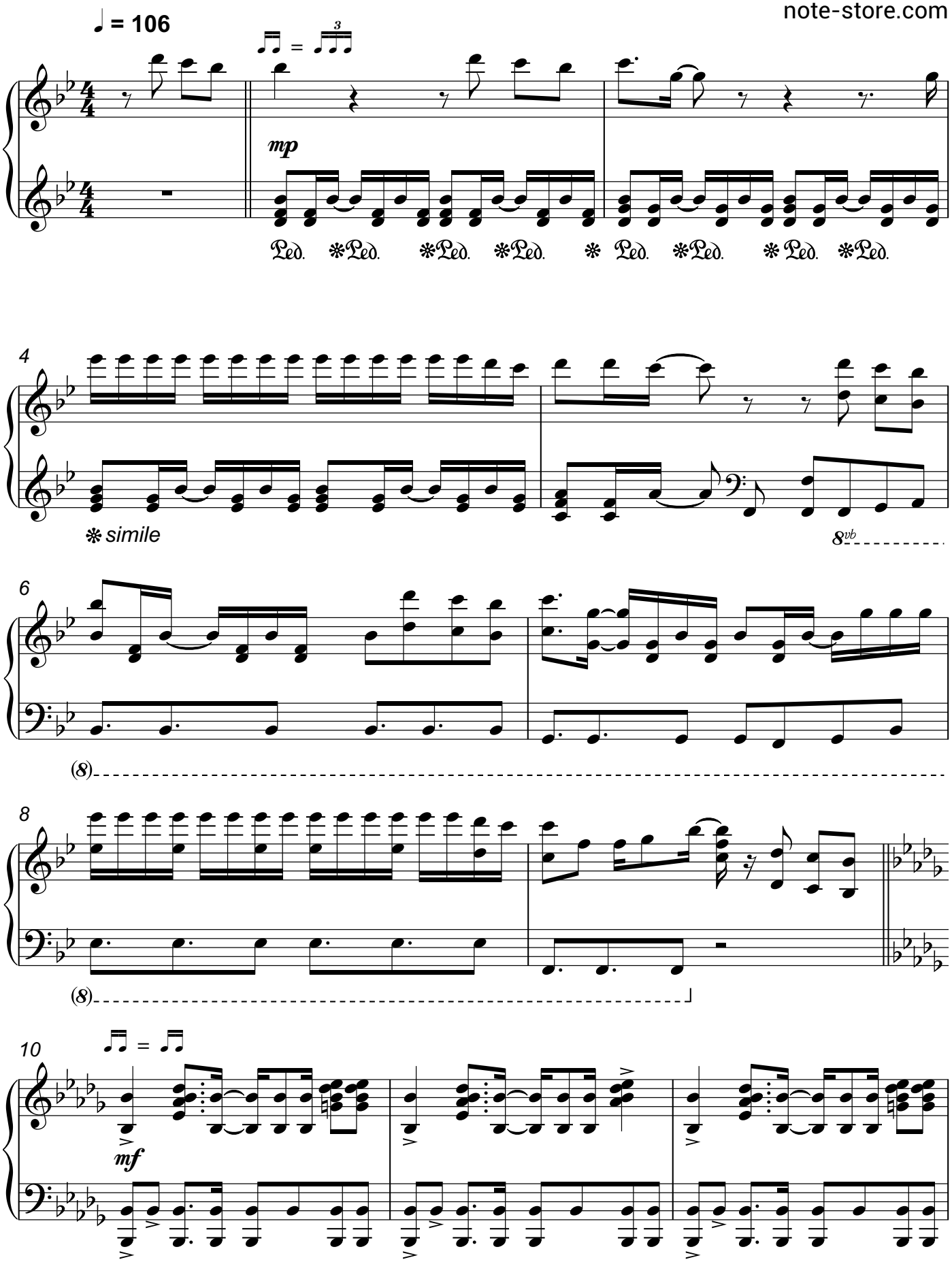
Jendrik/
note-store.com