Piano&Vocal

Can't Stop Christmas
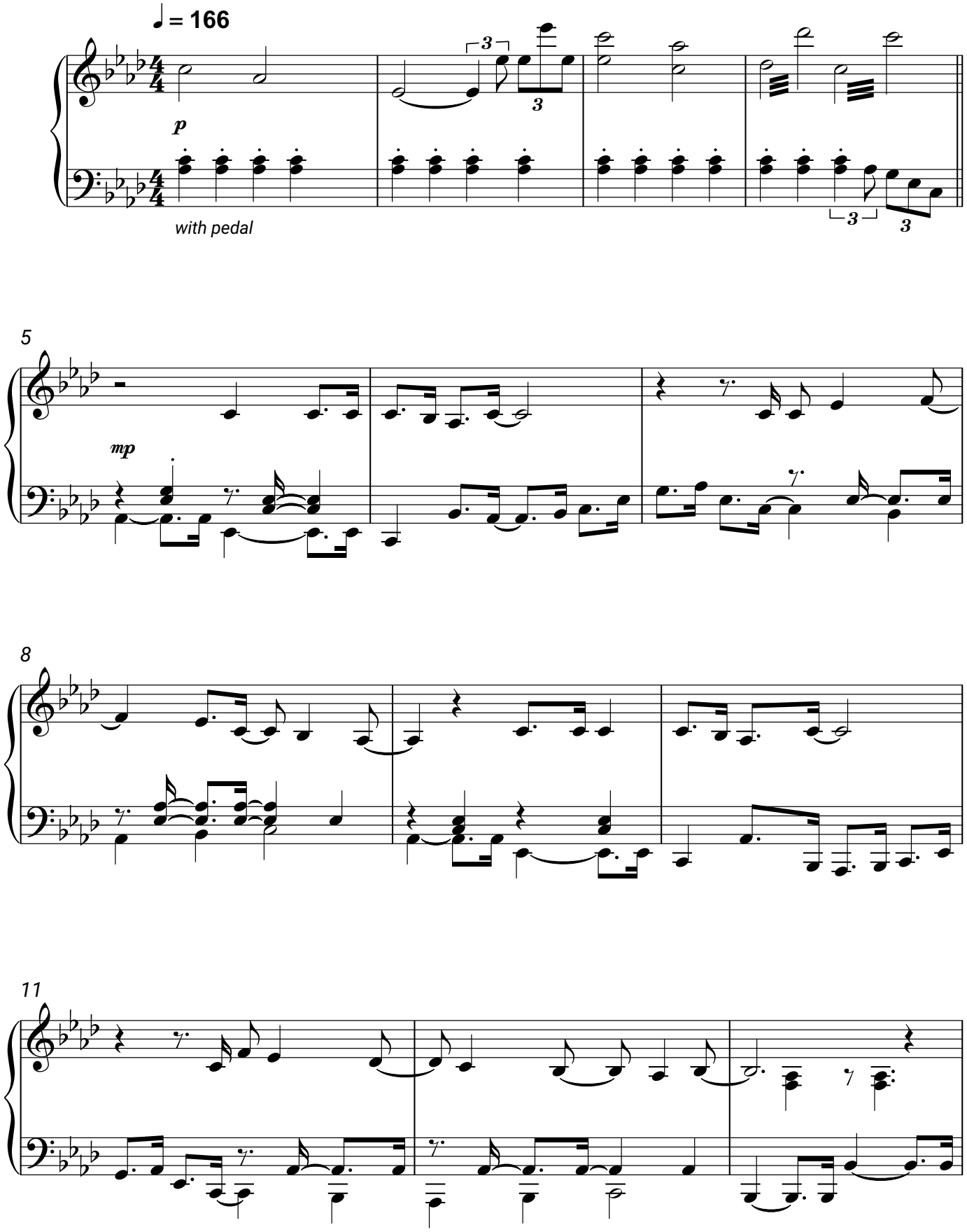
Robbie Williams