Piano Solo

Fishies
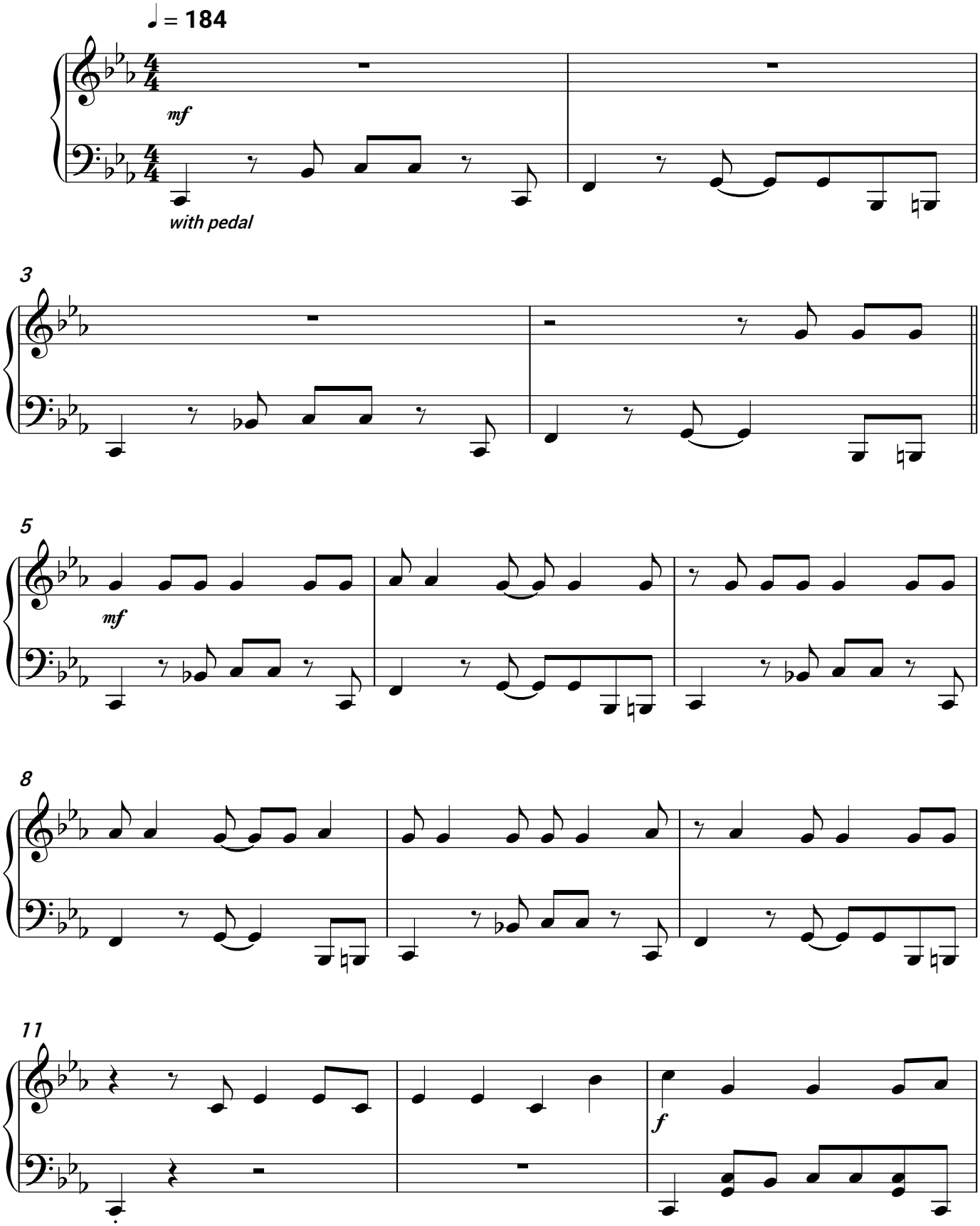
The Cat Empire