Piano Solo

Happy Together
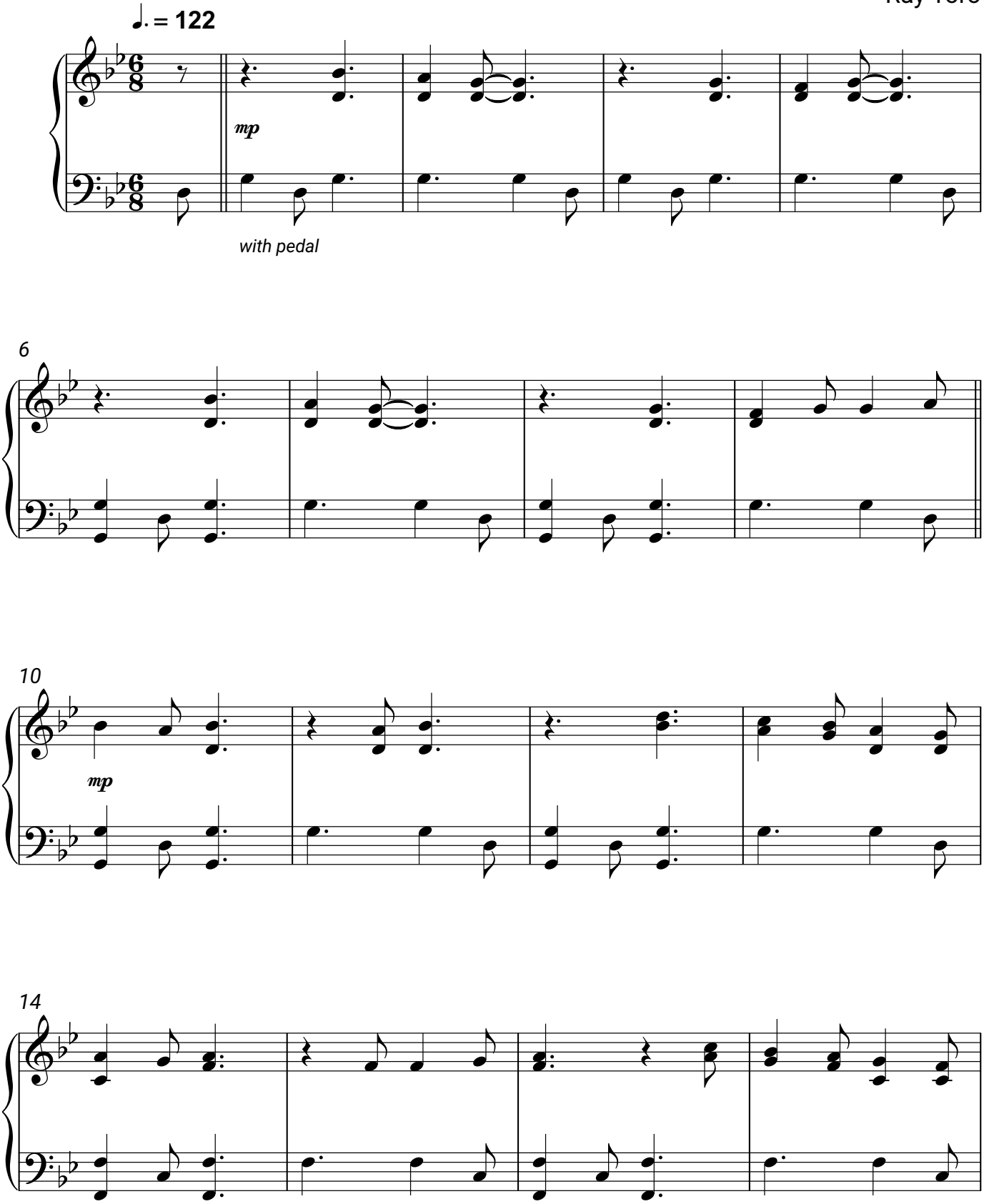
Gerard Way,
Ray Toro