Piano Solo

Boys Don't Cry
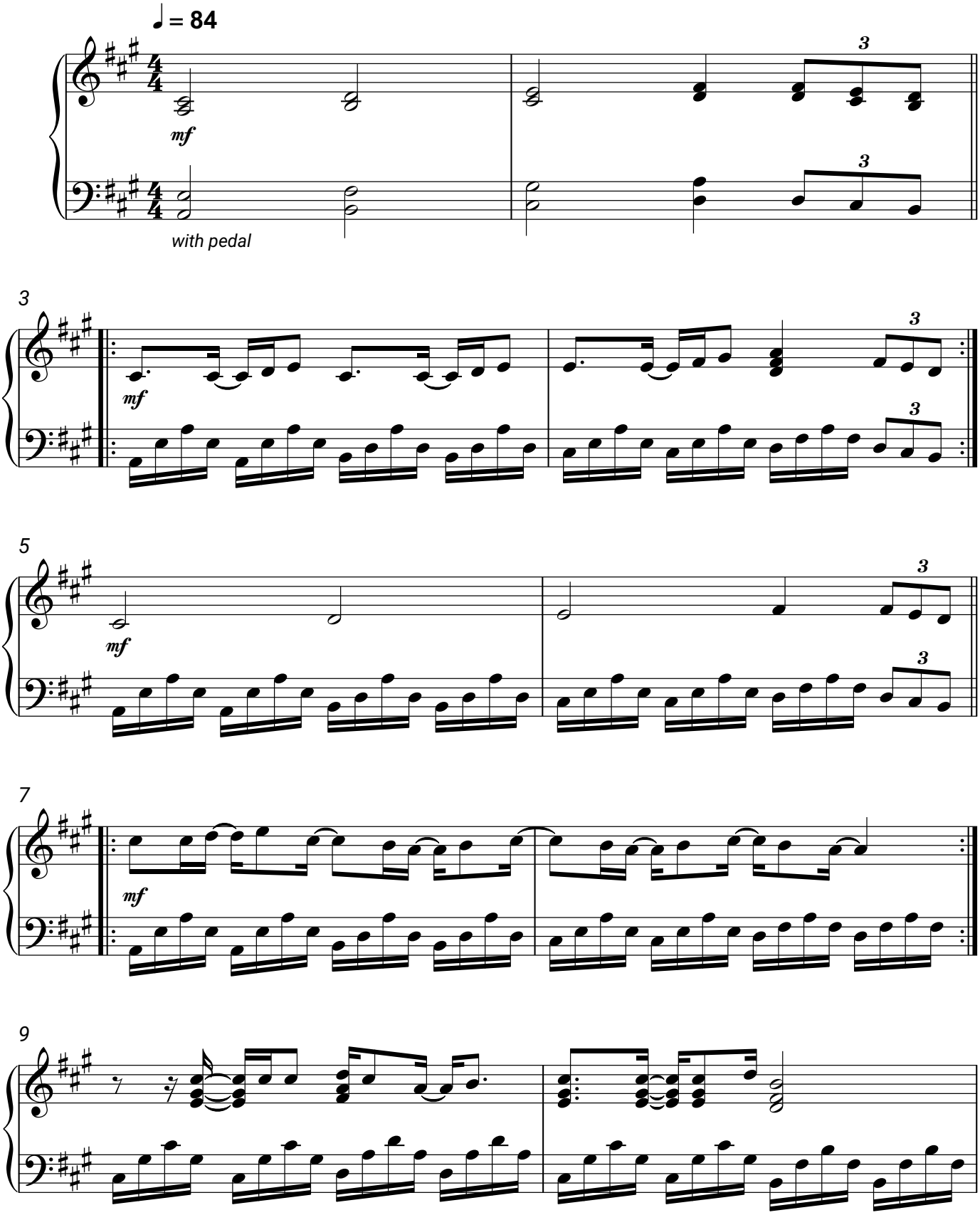
The Cure