Ангелы
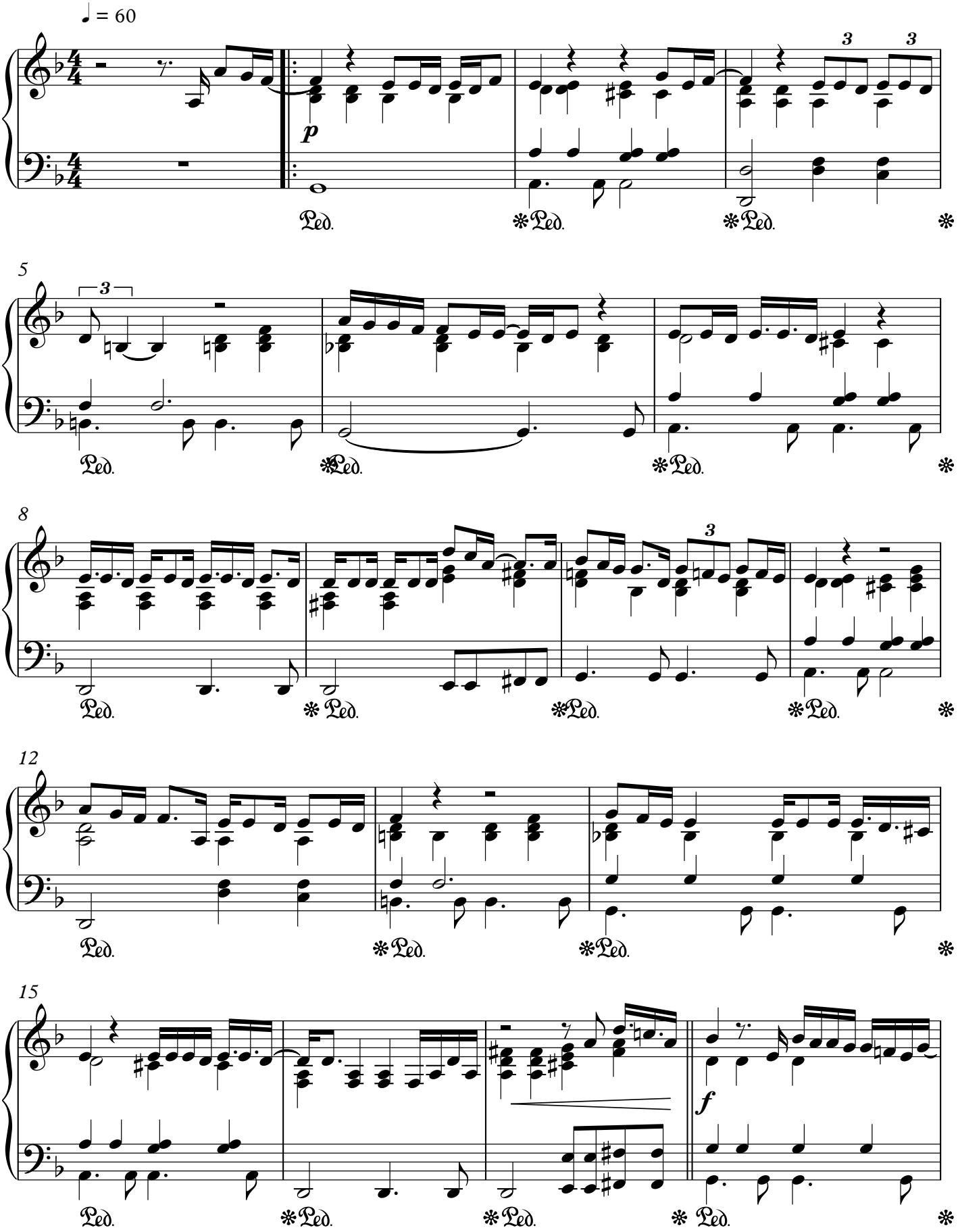
Максим Фадеев/
note-store.com