Piano Easy

Original key: B♭ minor

Der Himmel reißt auf
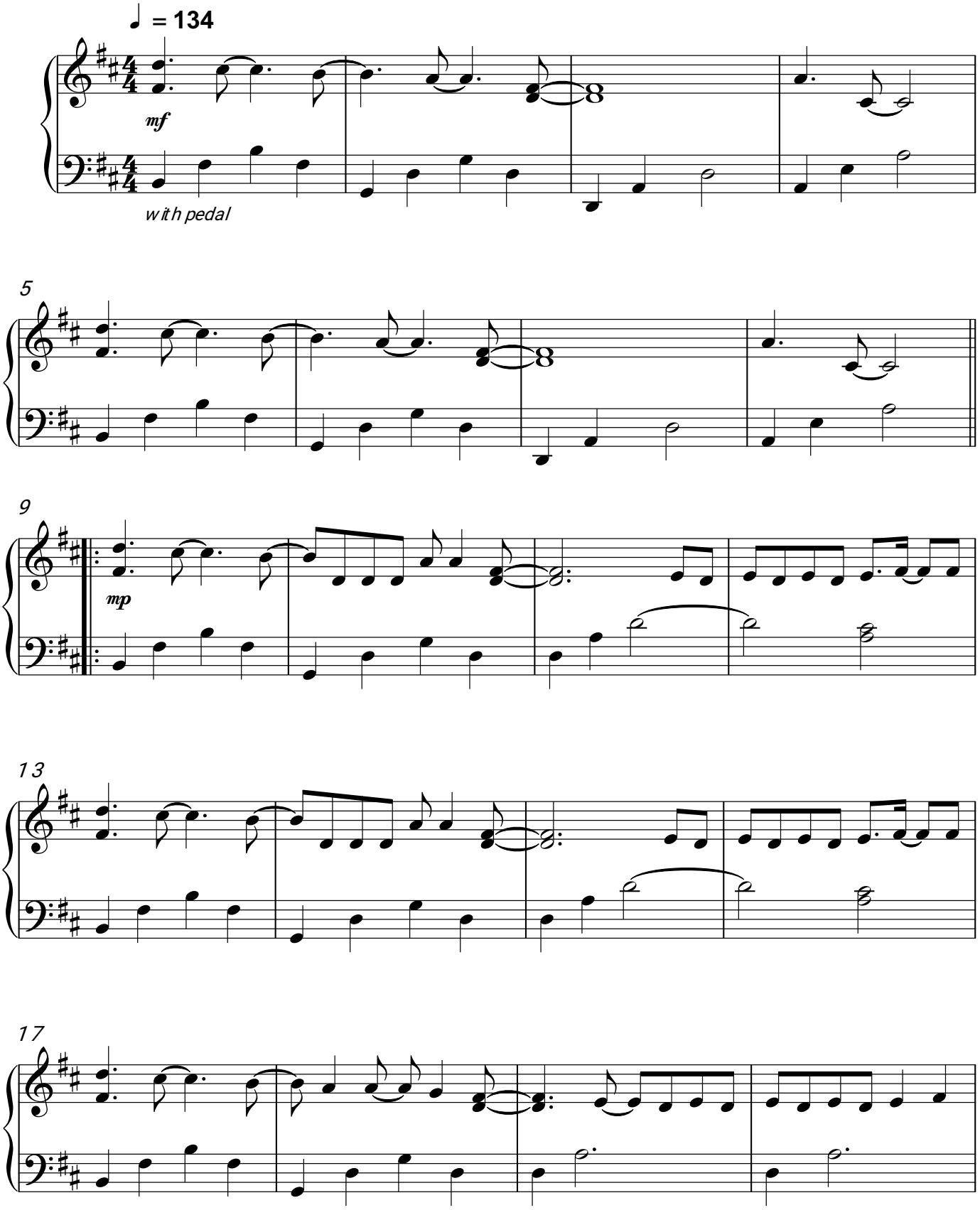
Joel Brandenstein, Vanessa Mai