Piano Solo

# Fly Me To The Moon
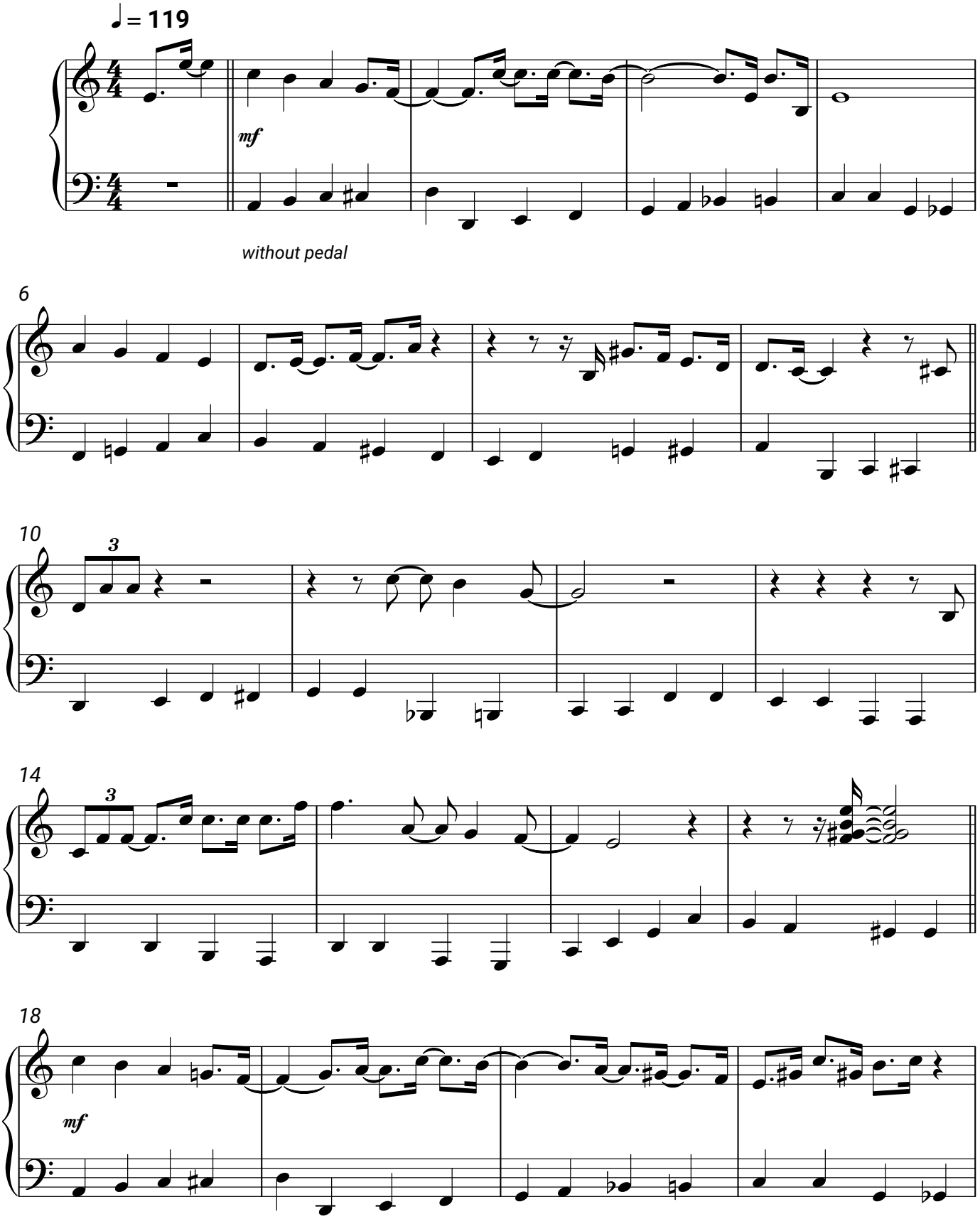
Frank Sinatra