Piano&Vocal

# Как на войне
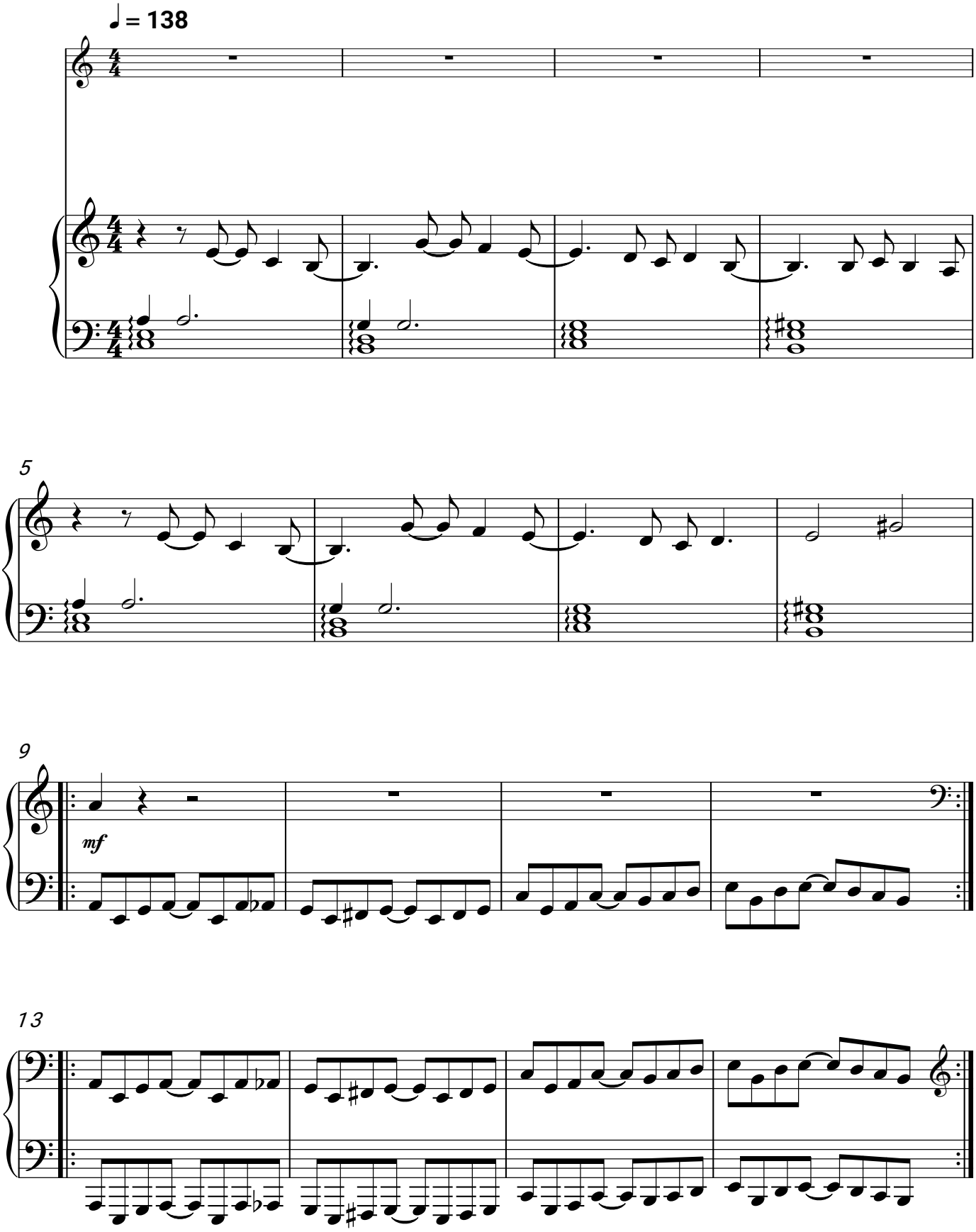
Агата Кристи