Piano&Vocal&Chords

Lass es gehen
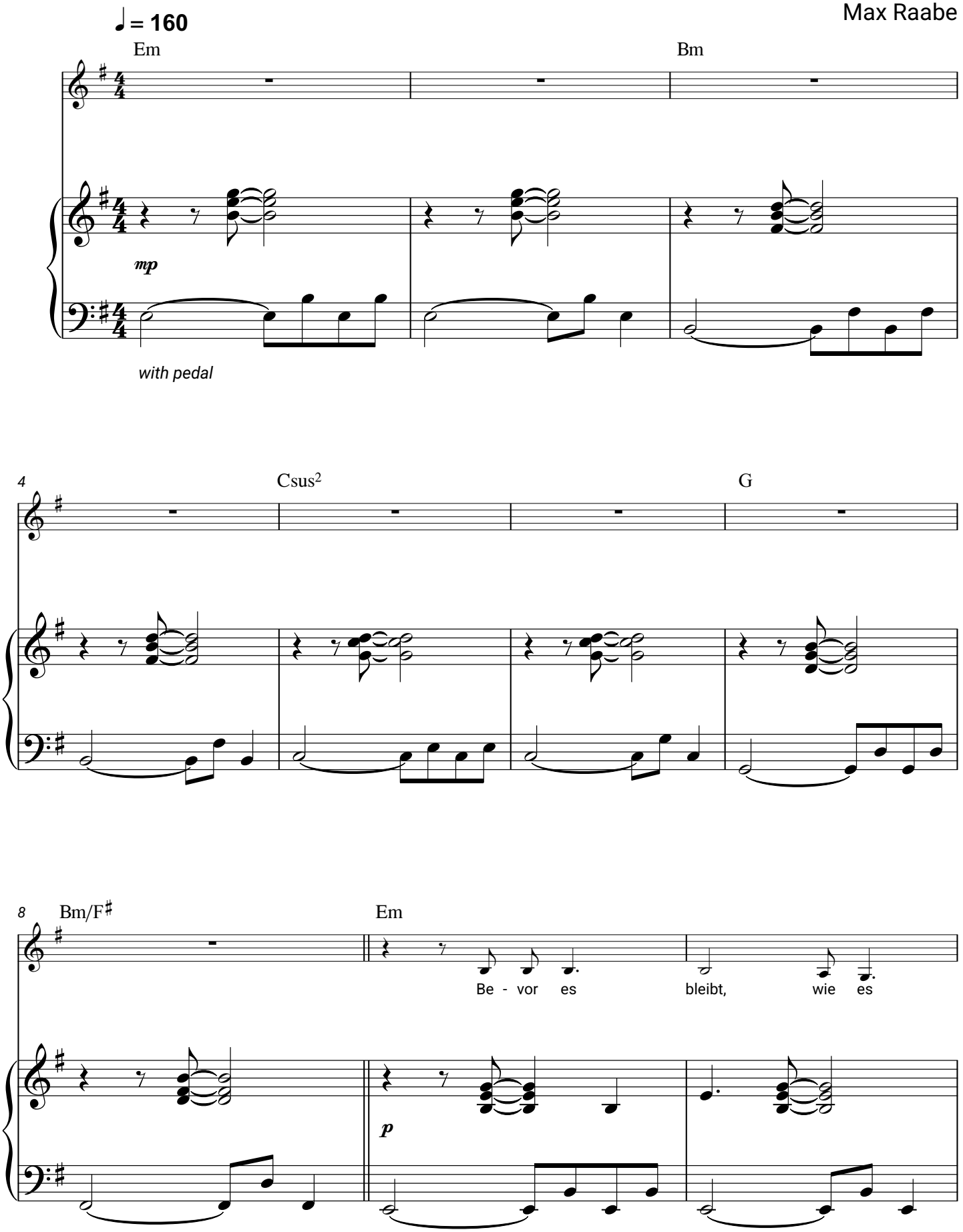
Zartmann
Max Raabe