Piano Easy&Chords

Delicato (Valzer)
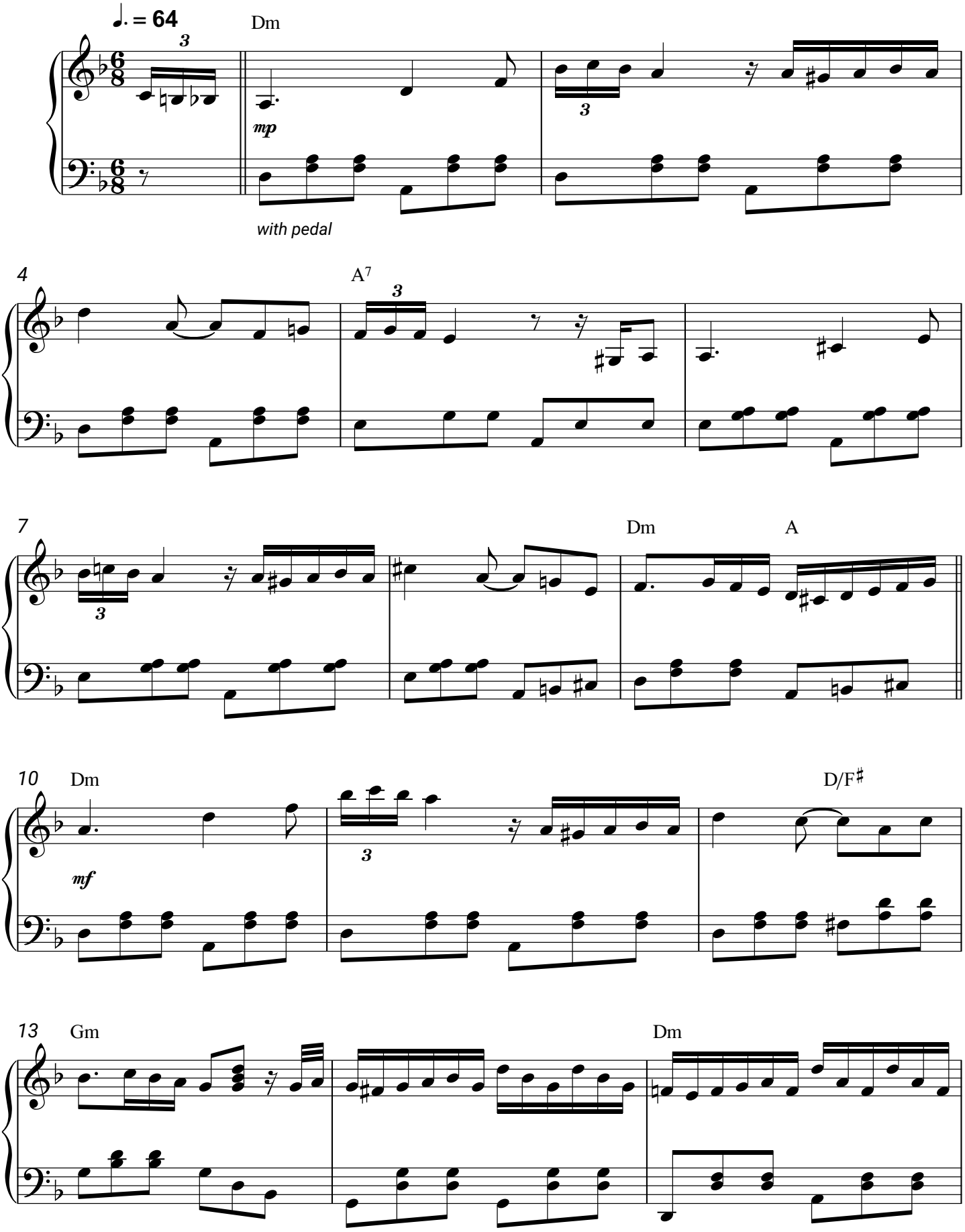
Stefano Linari