Piano&Vocal

Immerfort
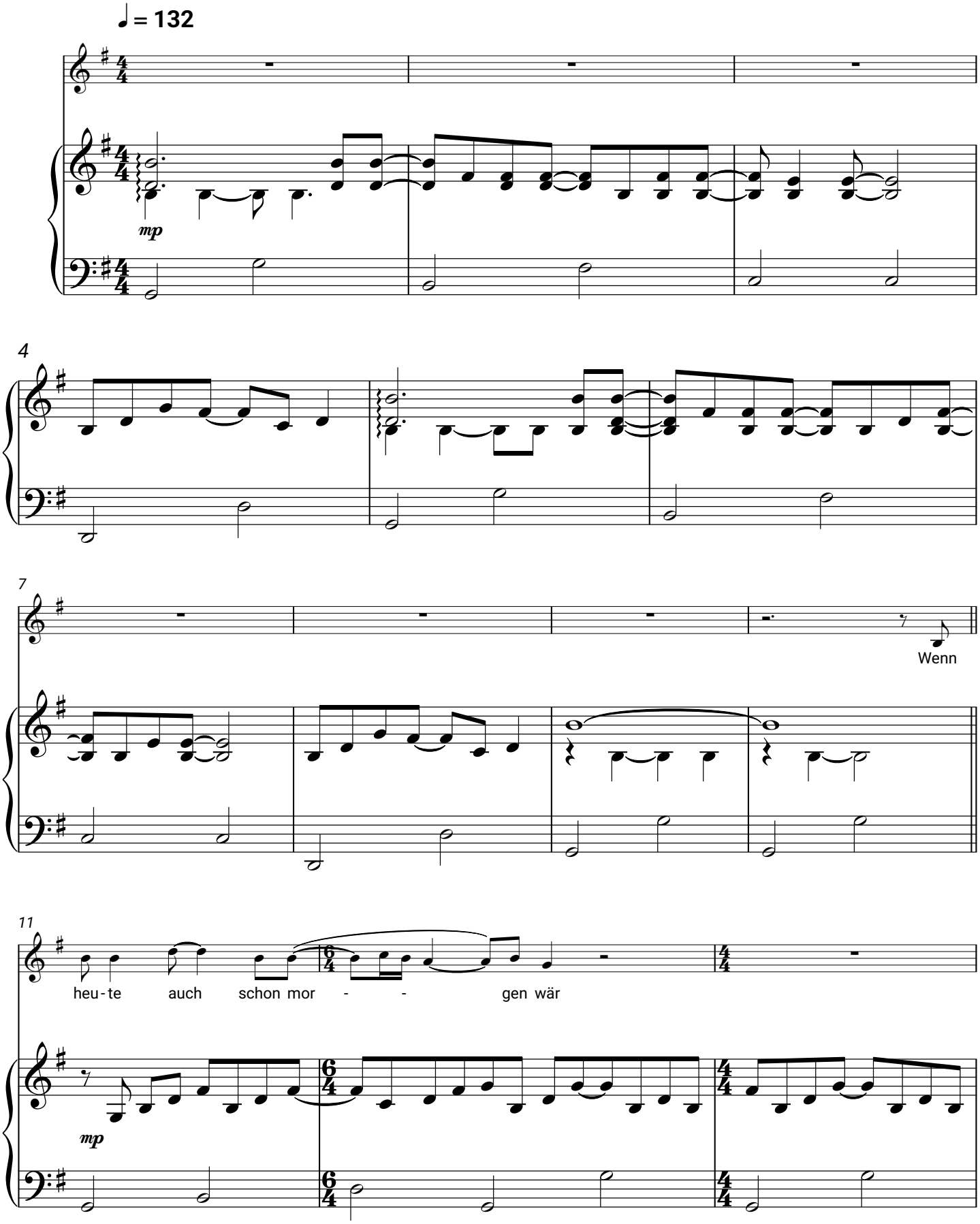
Herbert Grönemeyer