Piano&Vocal&Chords

luther
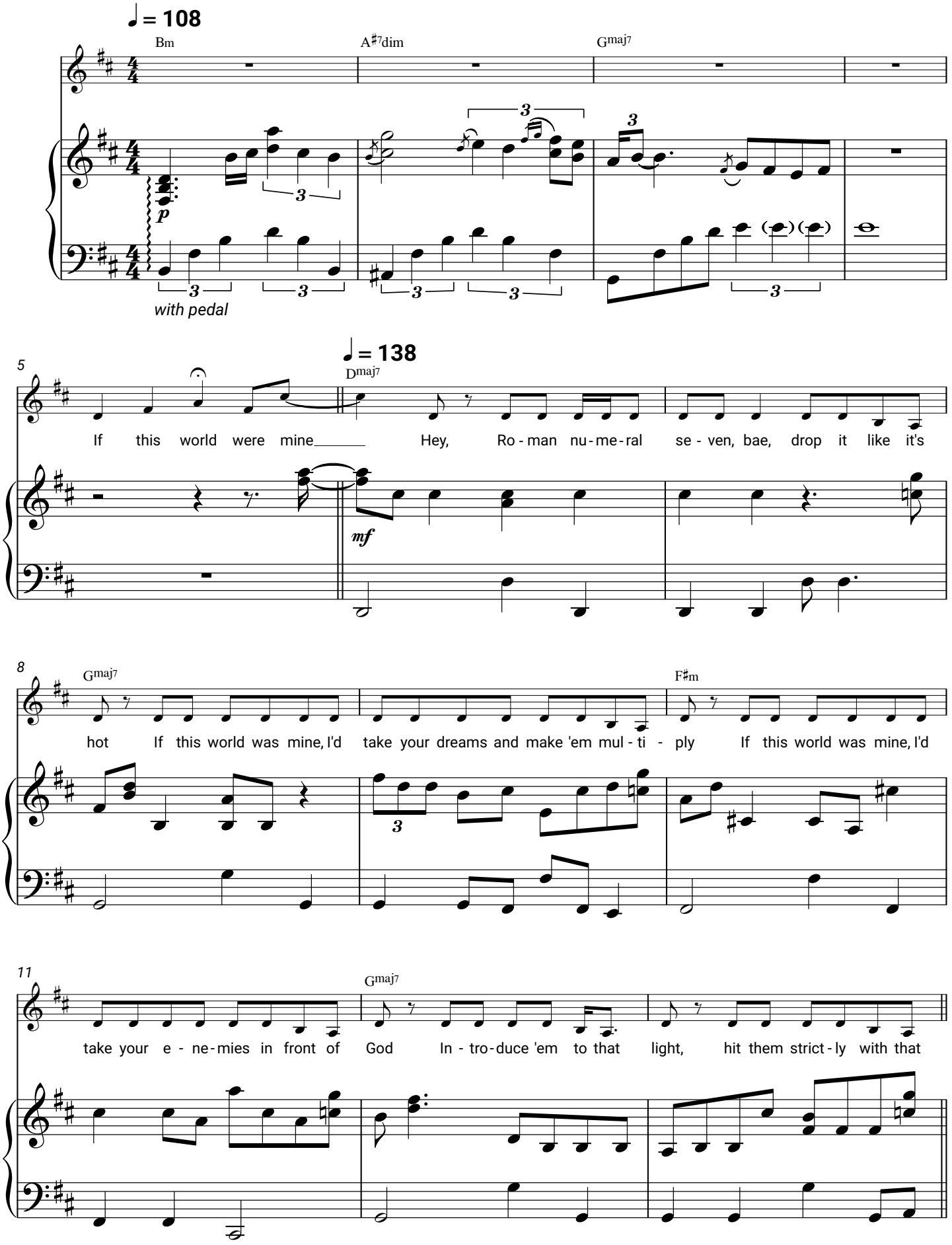
Kendrick Lamar, SZA