Flute

The Sound of Silence

(Pure Version)
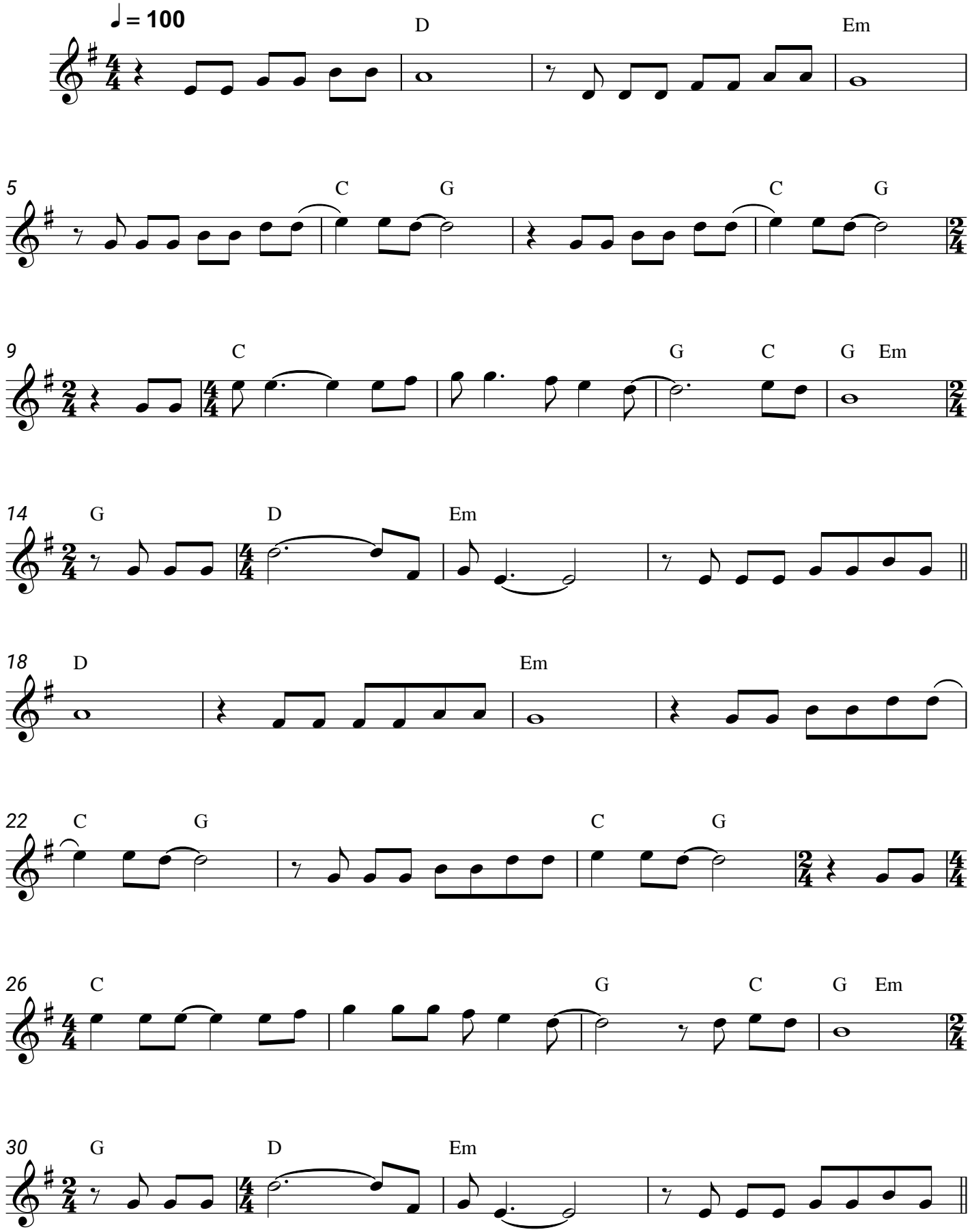
Gregorian