Piano&Vocal

Young, Free And Single
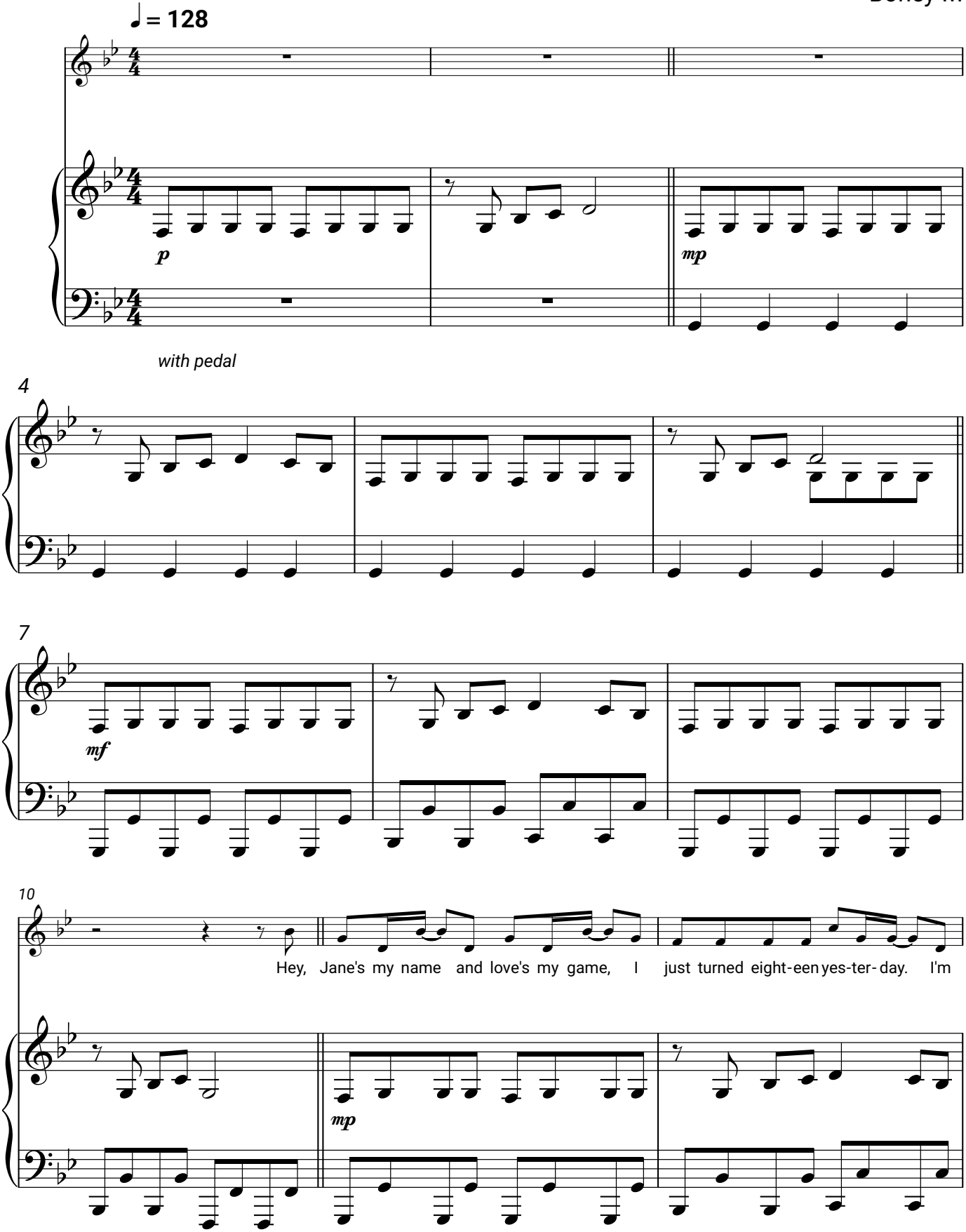
Boney M