Piano Solo

Geschichten
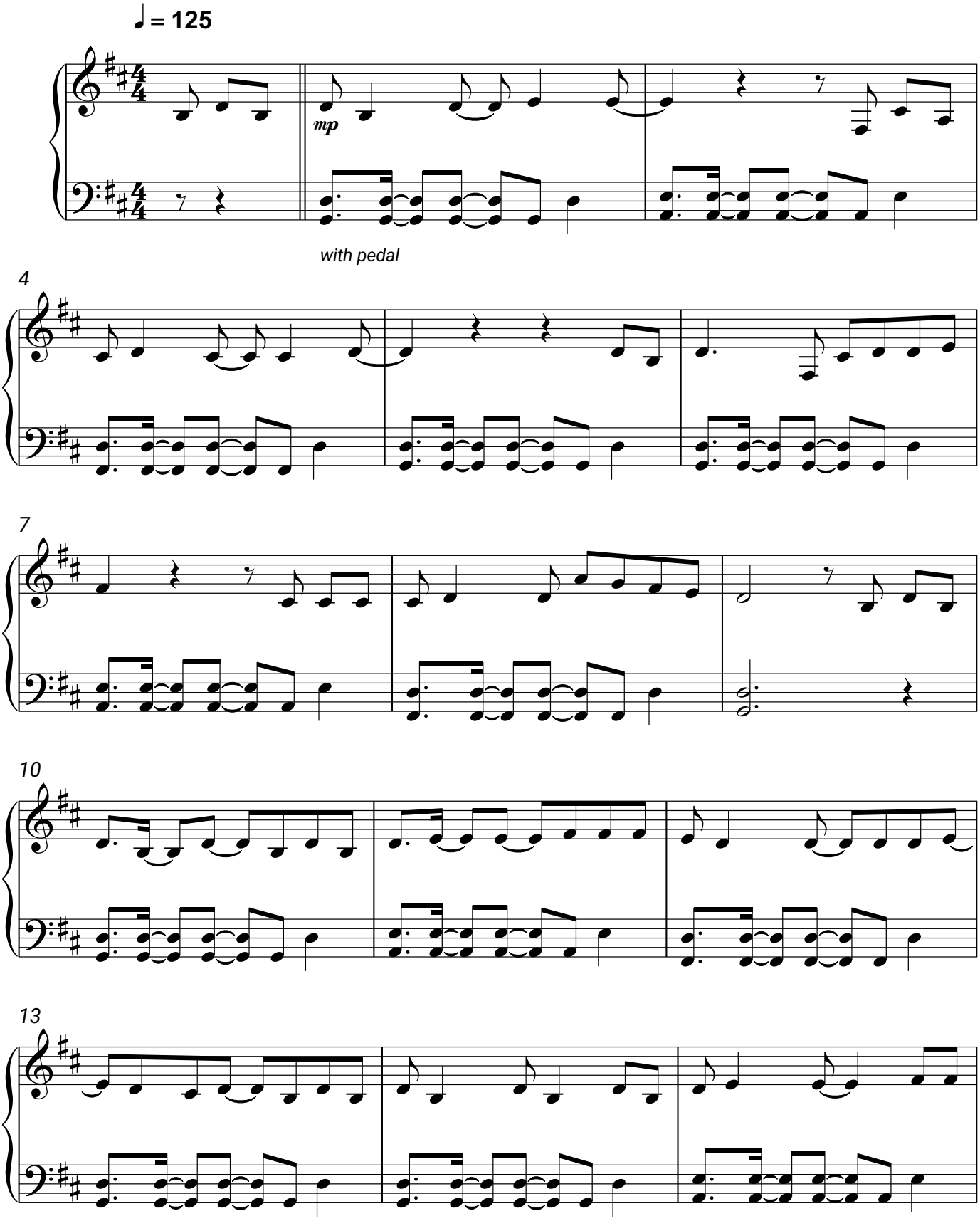
Ella Endlich