Piano Solo

Zeratul's Return
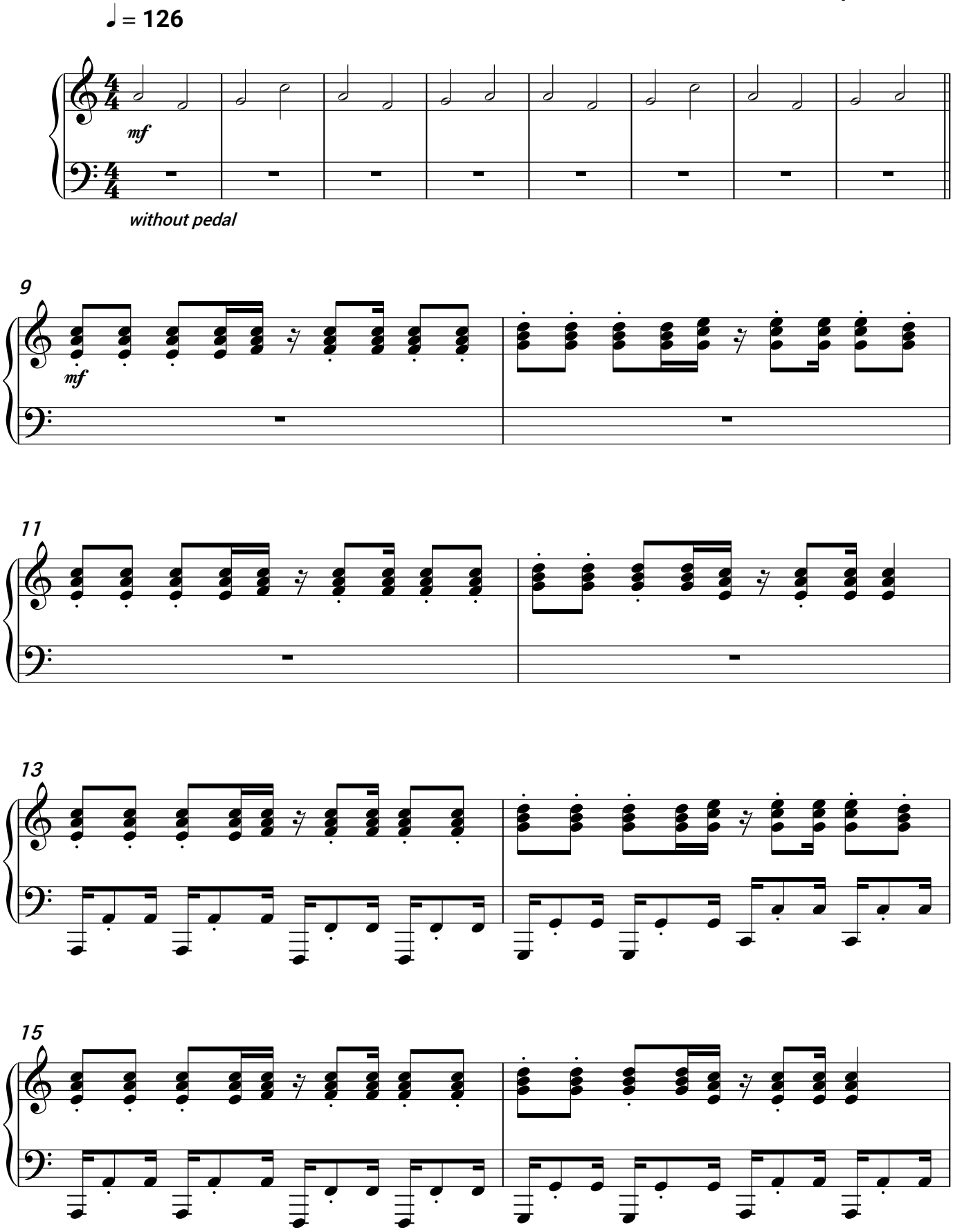
Spacehawk