Piano Solo

Augen Auf
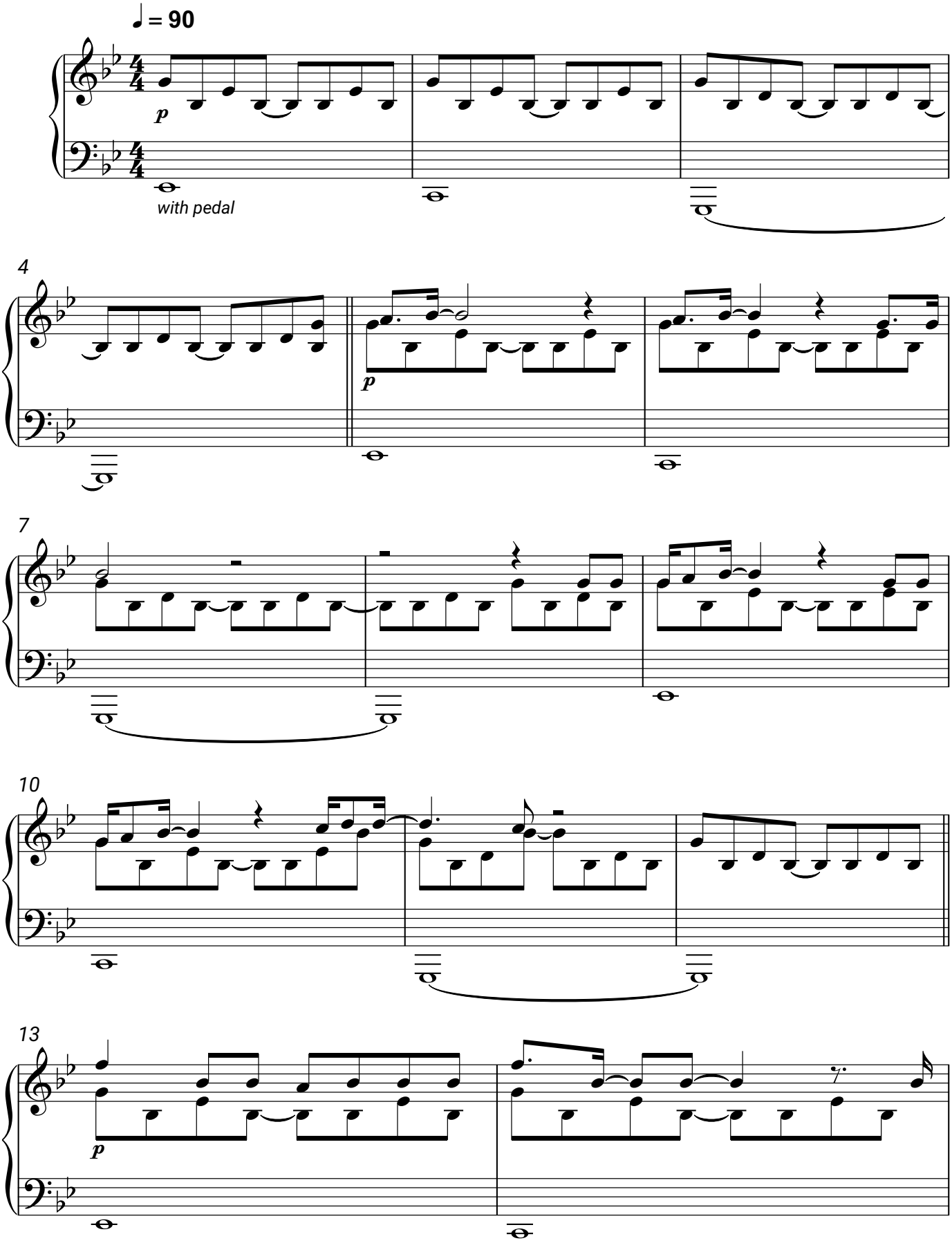
Sarah Connor