Vocal

I don’t know
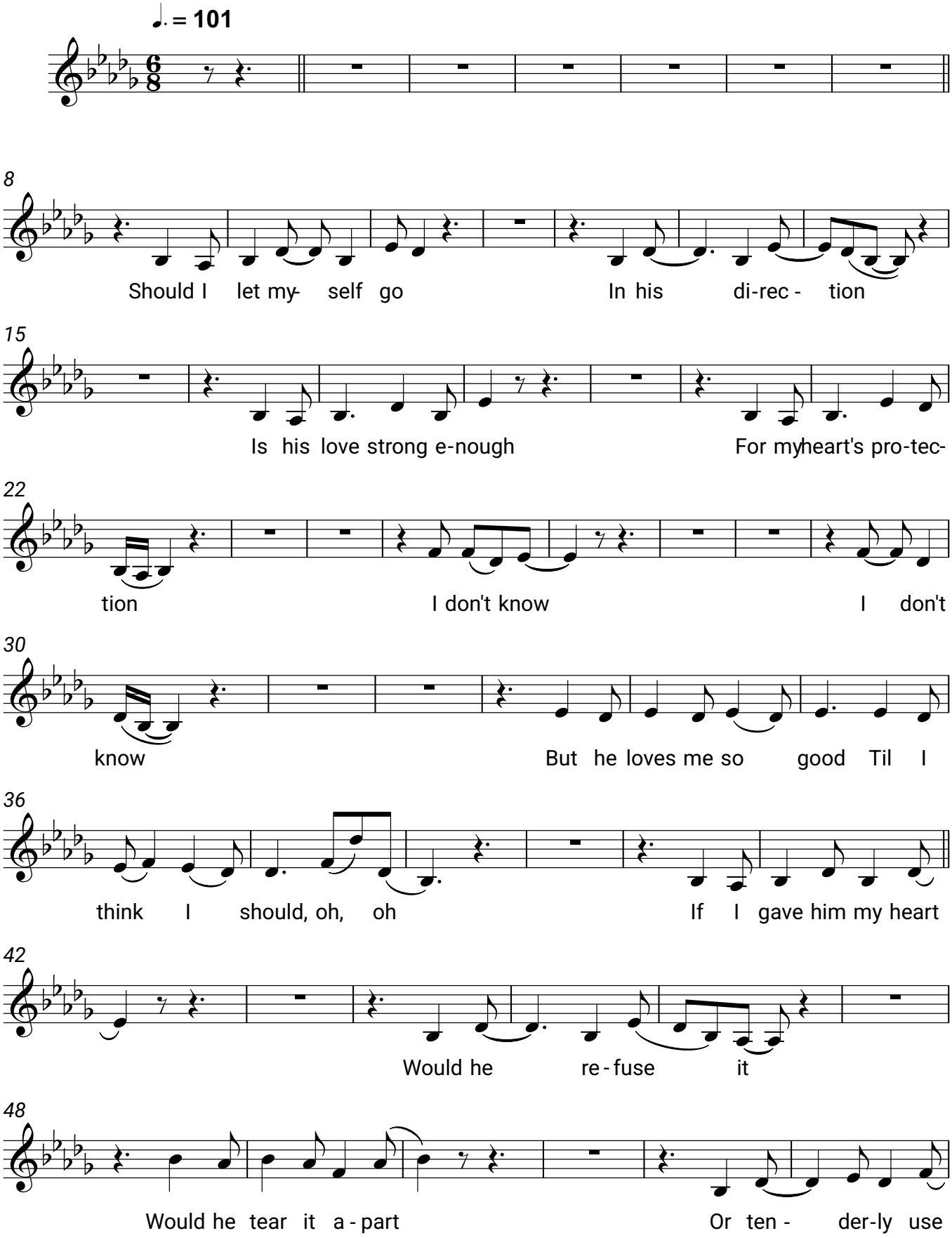
Ruth Brown