Piano Solo

A Thousand Miles
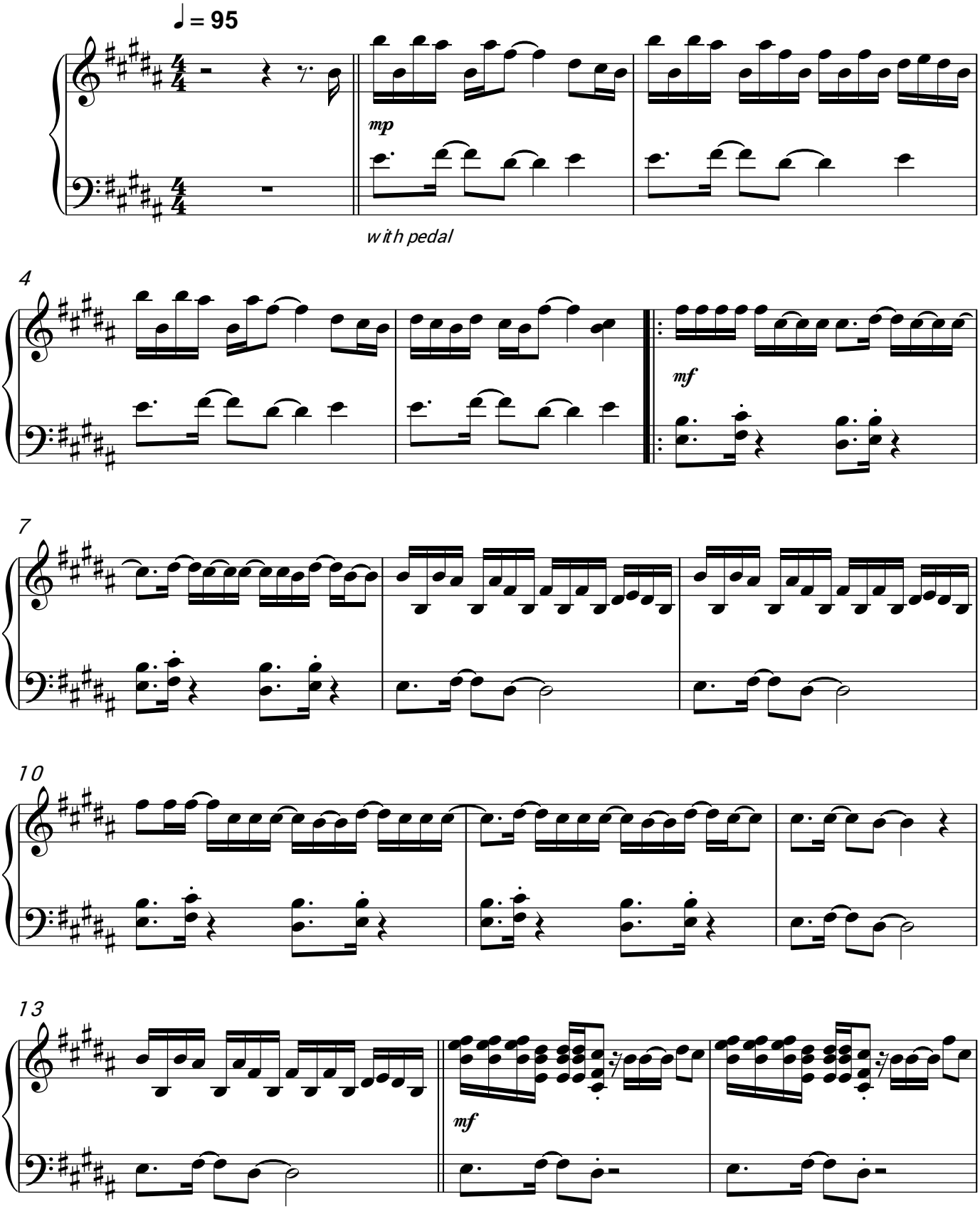
Vanessa Carlton