Flute

Test Drive
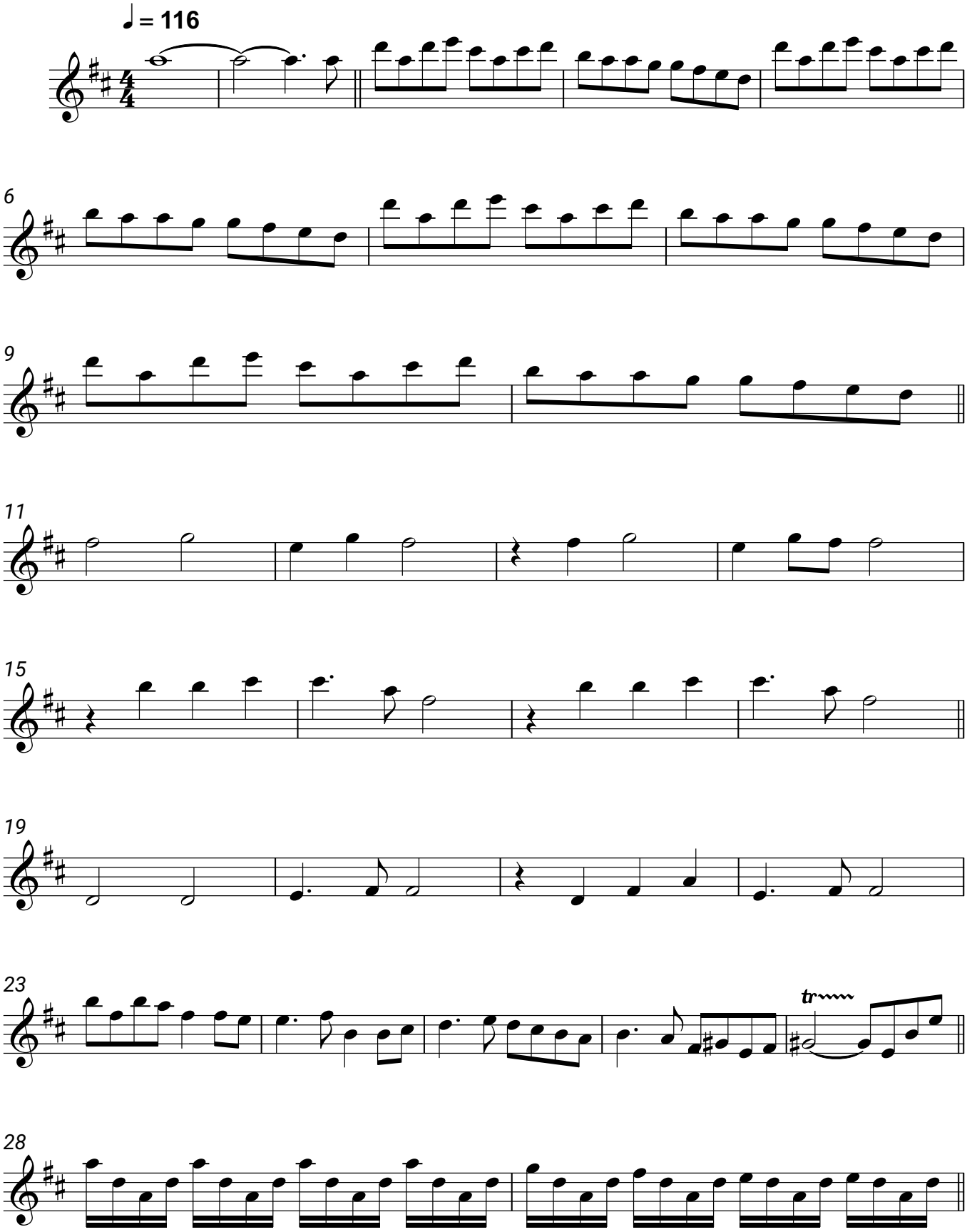
John Powell