Violin

Wie Weit
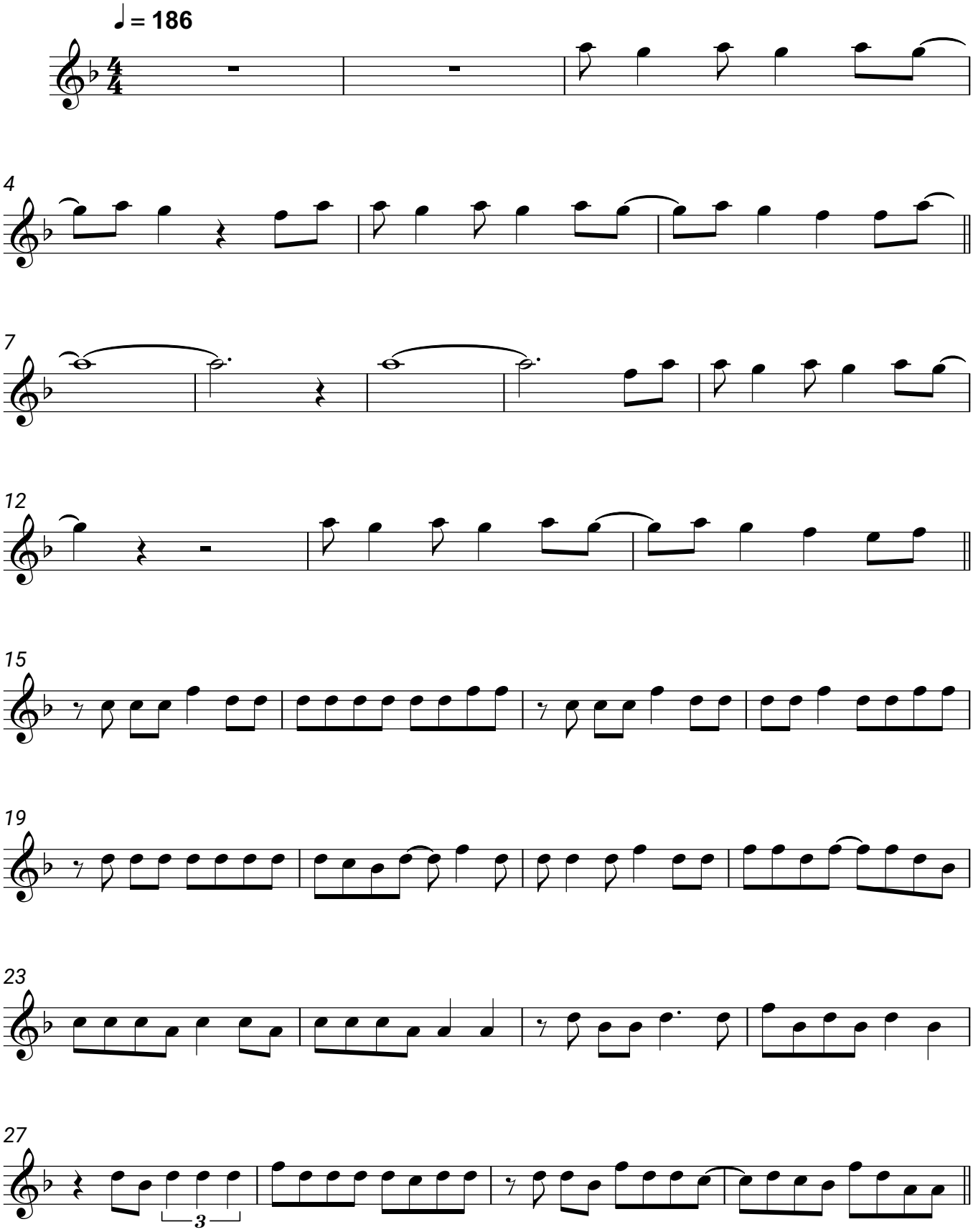
Die Fantastischen Vier