Violin

Halo
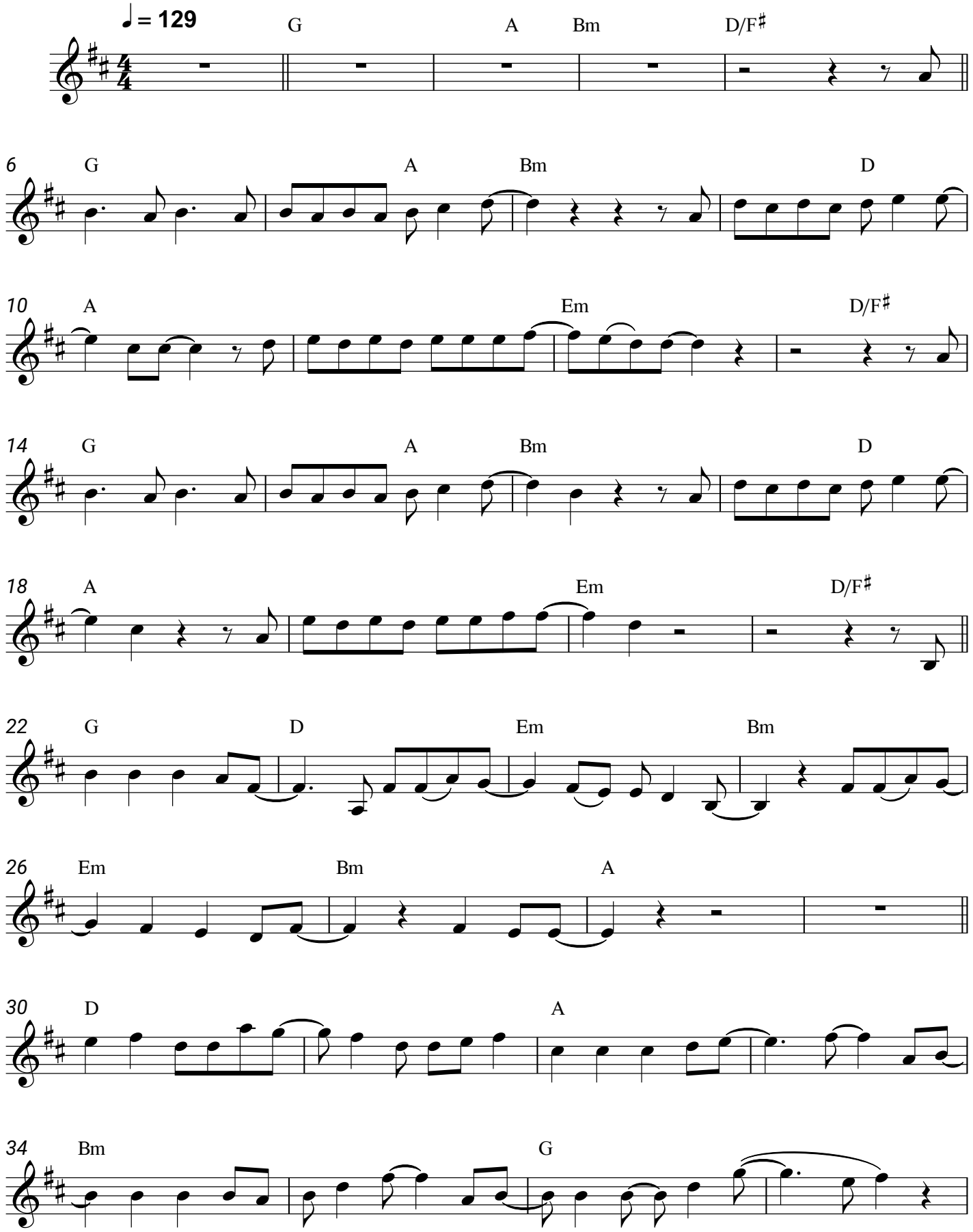
Rea Garvey