Vocal

Als ich fortging
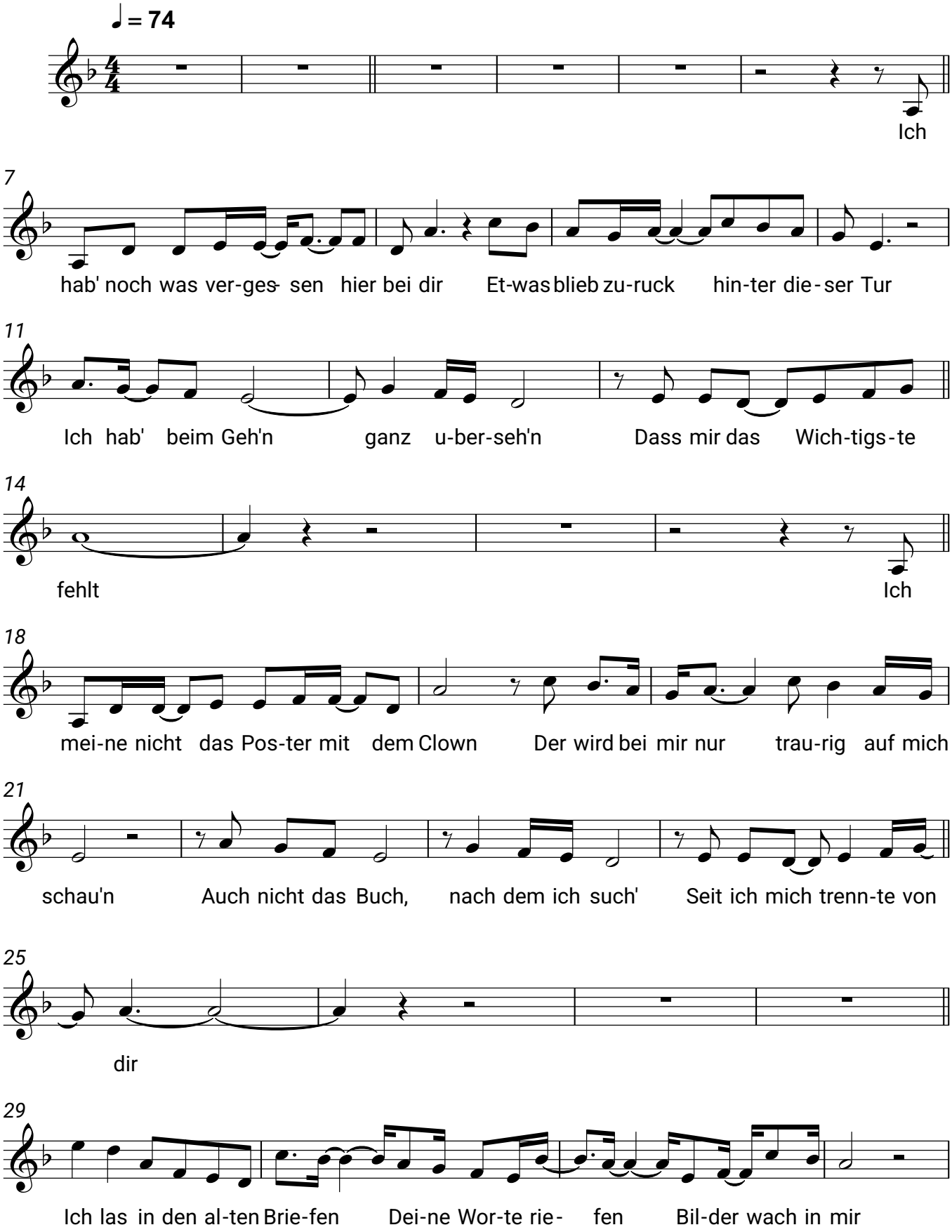
Udo Jürgens