Piano Solo

Rush E
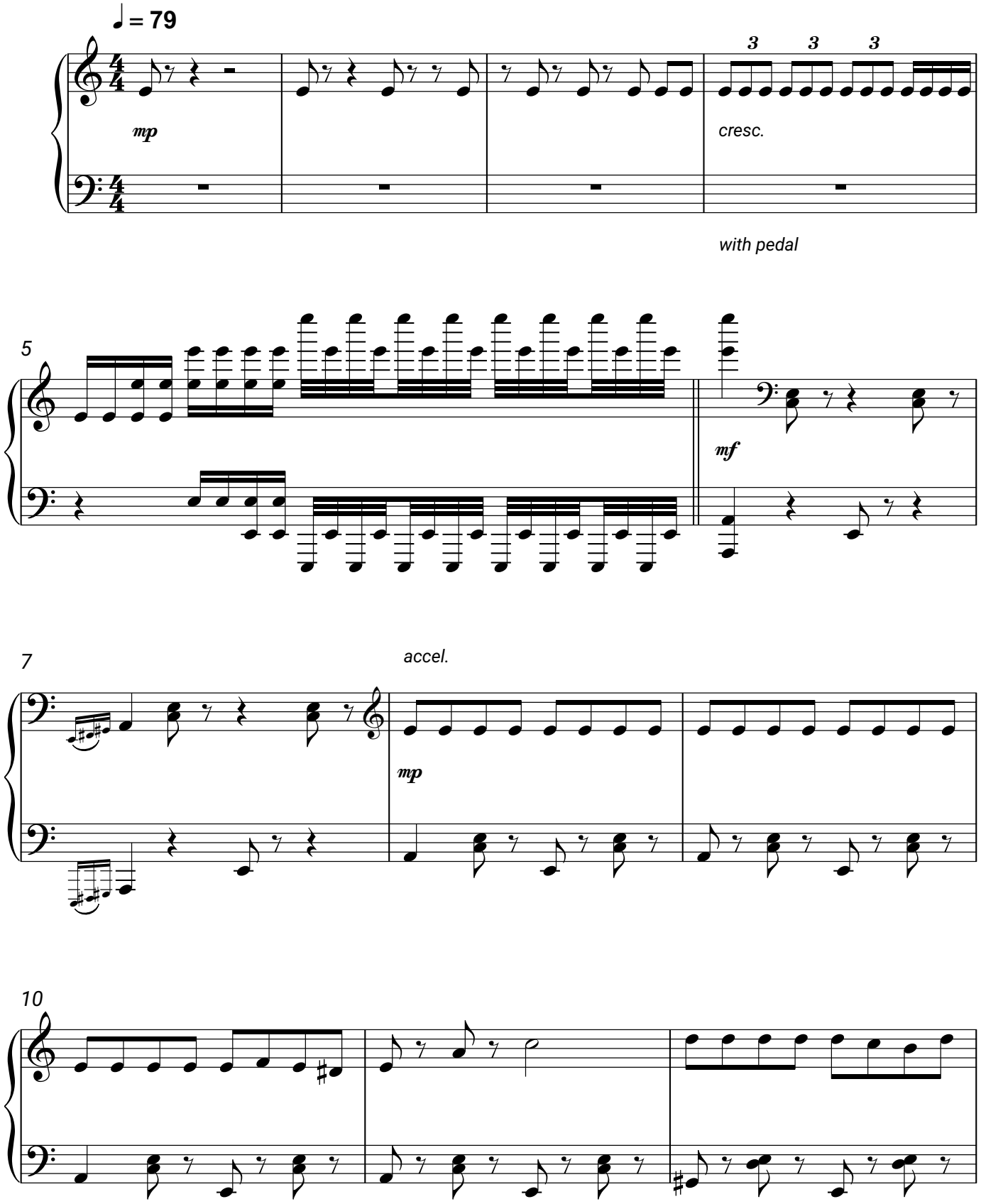
Sheet Music Boss