1 Flute

To France
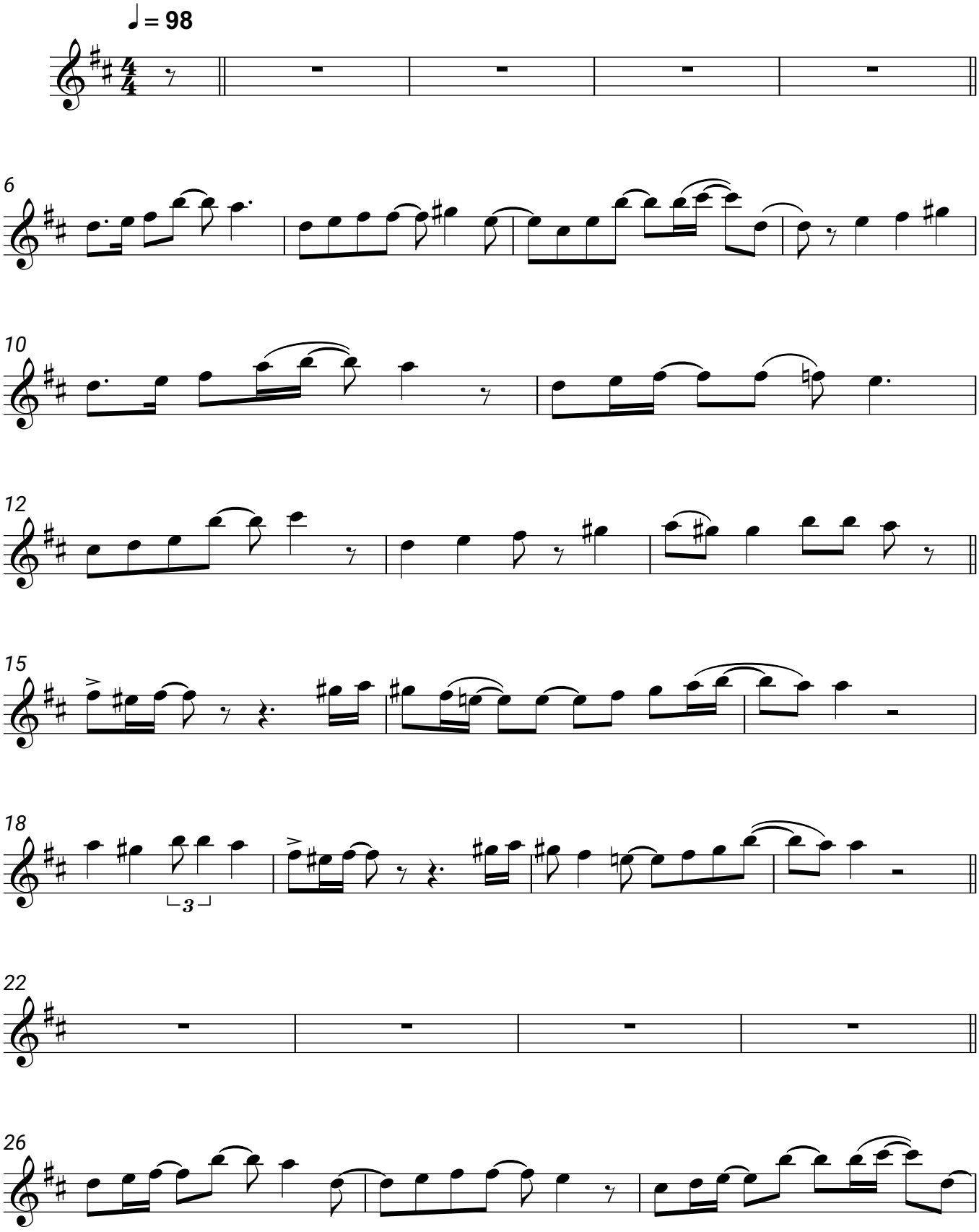
Mike Oldfield & Maggie Reilly