That's Who I Praise

Guitar Chords&Tabs

Original key: E♭
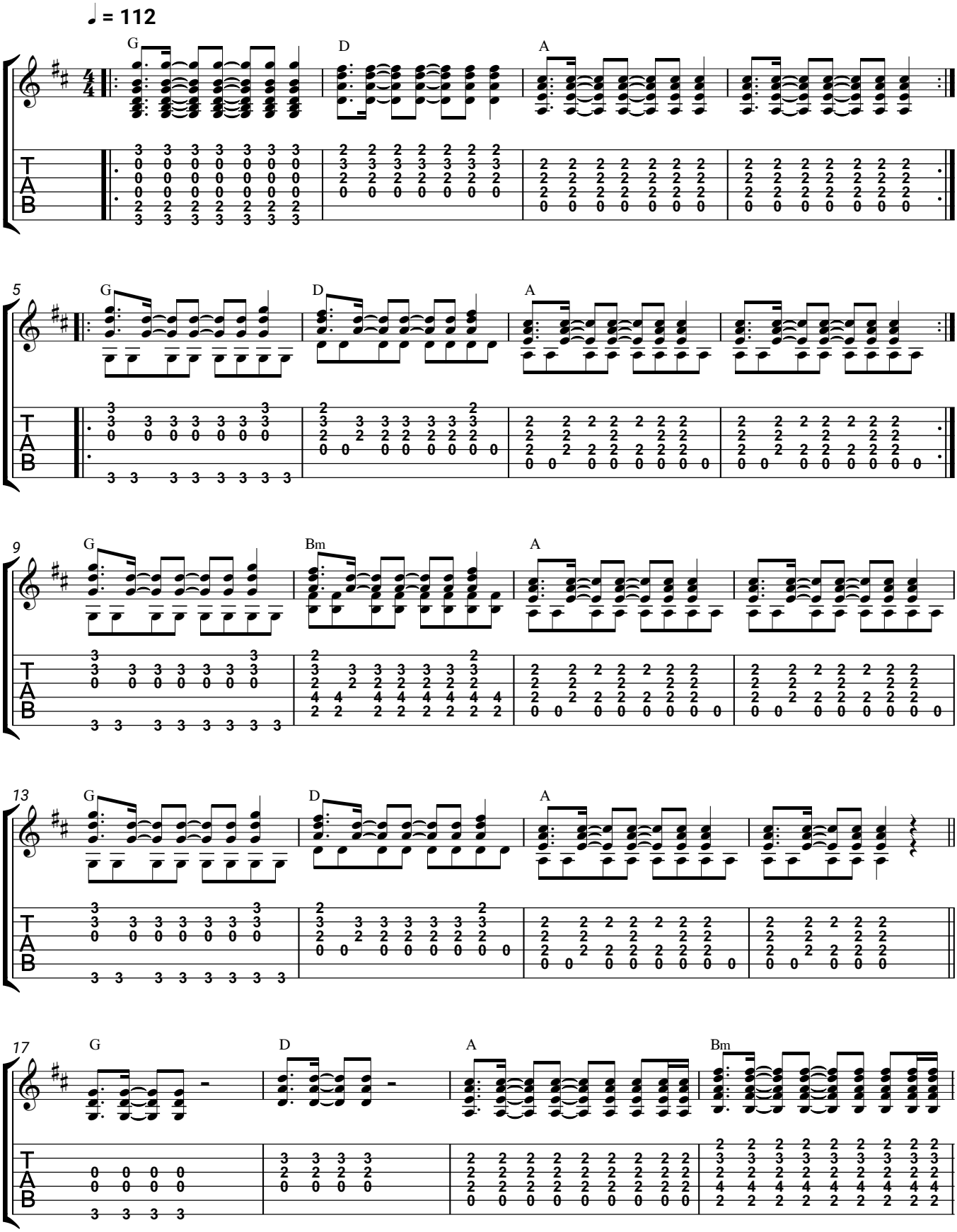
Brandon Lake